

FLOOD ELEVATION SURVEY

FOR

John Steiner

All of Lot 53, Rain Dance Addition to Lake Arrowhead, Being part of NW $\frac{1}{4}$ SE $\frac{1}{4}$, Section 18, T20N, R6E, Town of Rome, Adams County, Wisconsin.

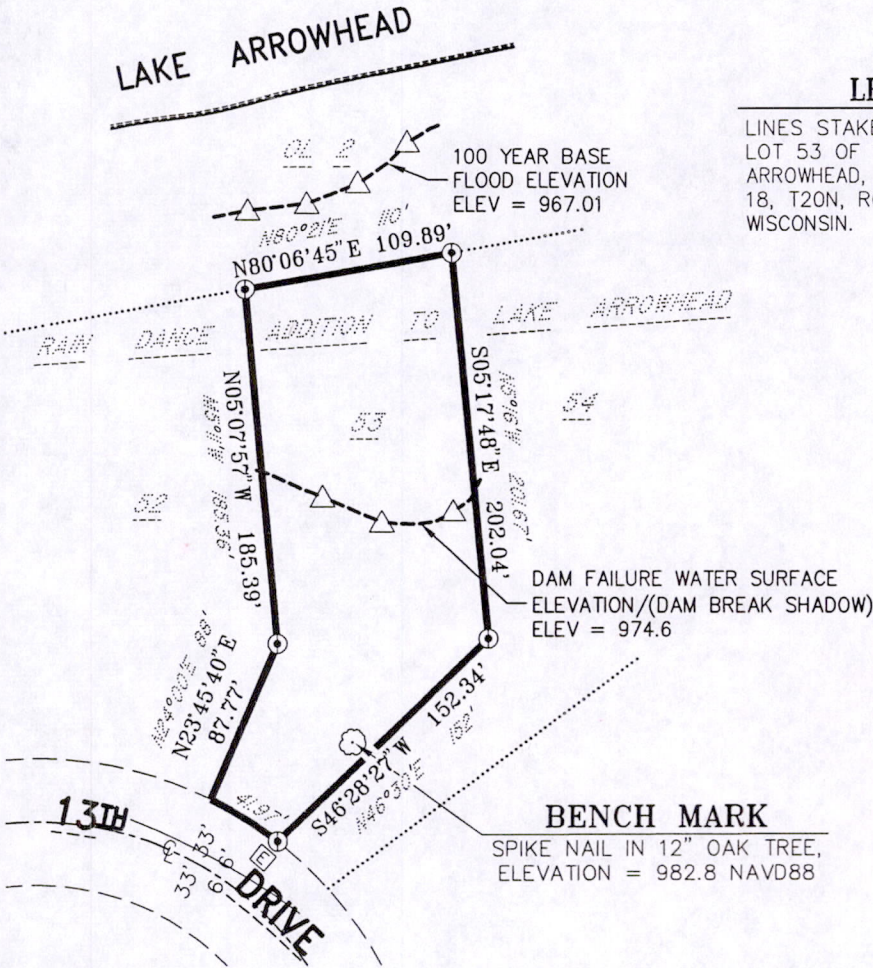

LEGAL DESCRIPTION:

LINES STAKED ARE LOCATED IN OUTLOT 2 AND LOT 53 OF THE RAIN DANCE ADDITION TO LAKE ARROWHEAD, BEING PART OF THE NW $\frac{1}{4}$ SE $\frac{1}{4}$, SECTION 18, T20N, R6E, TOWN OF ROME, ADAMS COUNTY, WISCONSIN.



BASIS FOR BEARINGS:

THE WESTERLY LINE OF LOT 53, RAIN DANCE ADDITION TO LAKE ARROWHEAD, ASSUMED TO BEAR N23°45'40\"E.



Scale 1" = 100'

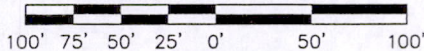

LEGEND:

- ⊕ 3/4" ROUND IRON ROD FOUND
- ⊞ ELECTRICAL PEDESTAL
- ⋯ PREVIOUSLY RECORDED AS (000)
- △ LATH SET

SURVEYOR'S CERTIFICATE:

I, DONALD J. SCHMOLL, PROFESSIONAL LAND SURVEYOR, DO HEREBY CERTIFY THAT THIS IS A TRUE & CORRECT COPY OF A PROPERTY SURVEY AS MADE BY ME ON SEPTEMBER 16, 2015, BY THE DIRECTION OF JOHN STEINER.

THE PROPERTY AS SHOWN AND DESCRIBED ON THIS MAP WAS SURVEYED UNDER MY DIRECTION AND CONTROL ACCORDING TO THE WISCONSIN ADMINISTRATIVE CODE CHAPTER A-E7, MINIMUM STANDARDS FOR PROPERTY SURVEYS, AND IS A CORRECT REPRESENTATION OF SAID SURVEY, TO THE BEST OF MY KNOWLEDGE AND BELIEF.

DATED THIS 22ND DAY OF SEPTEMBER, 2015.

Donald J. Schmoll
DONALD J. SCHMOLL, PLS-2608
PROFESSIONAL LAND SURVEYOR

Dwg. No. 9874-A-1-A

Project No. 15-112

Drawn By: Pat Pazurek

Date: Sept. 22, 2015

Sheet 1 of 1 Sheets

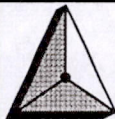

ESP GROUP, INC.

LAMPERT-LEE & ASSOCIATES

ENGINEERS • SURVEYORS • PLANNERS

10968 State Hwy. 54 East • Wisconsin Rapids, WI 54494-8718

715-424-3131 or 715-344-0068 • FAX 715-423-8774

Pos 18200641003