

MORTGAGE INSPECTION

NOTE: THIS INSPECTION IS NOT INTEN ^{Copy} ~~ED~~ A SURVEY OF THE PREMISES. THIS INSPECTION IS FOR THE CLIENT'S INFORMATION AND IS NOT TO BE USED FOR NEW CONSTRUCTION OR OTHER PURPOSES. ALL LOT LINE DISTANCES SHOWN ARE TAKEN FROM THE DEED FURNISHED BY THE CLIENT.

CLIENT: ADAMS FRIENDSHIP TITLE COMPANY OWNER: RONALD A. AND KATHERINE N. SCHLEFKE
 LENDER: BANK ONE, N.A. BUYER: SAME AS OWNER
 LOCATION: LOT 22, EAGLE ADDITION TO LAKE ARROWHEAD
 SECTION 19 T 20 N R 6 E, TOWN OF ROME
 CITY OF _____ COUNTY ADAMS
 VILLAGE OF _____

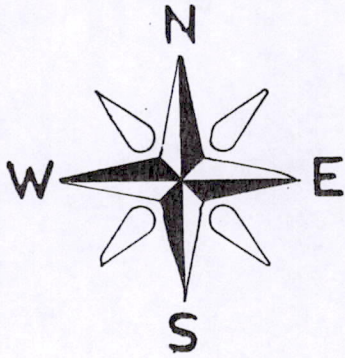

SCALE: 1" = 50'

EAGLE ADDITION TO LAKE ARROWHEAD

GOLF COURSE

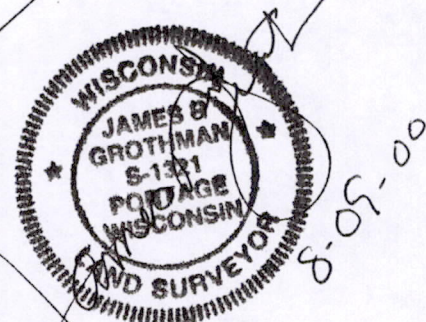
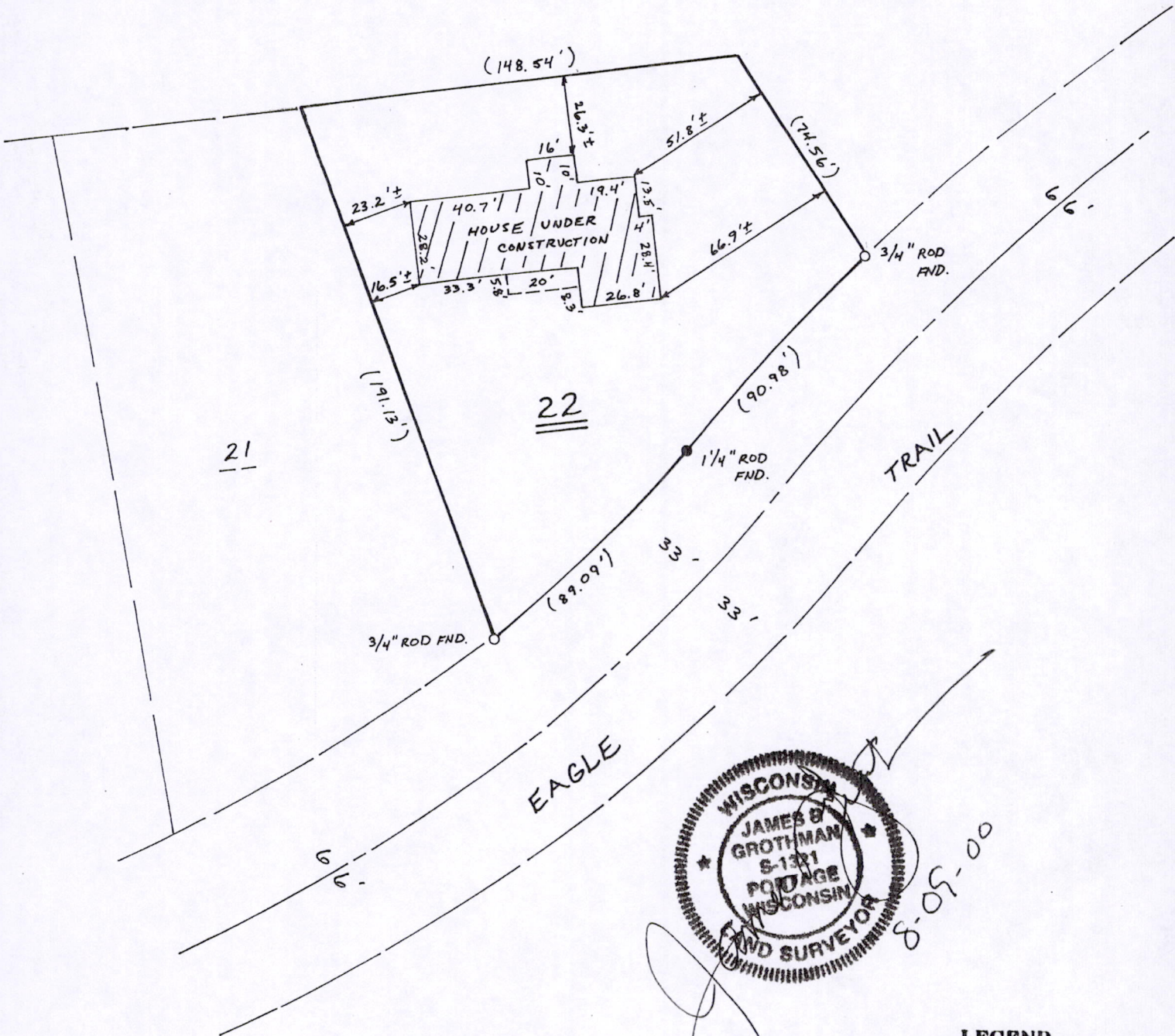

as prepared by:
GROTHMAN & ASSOCIATES, S.C.
 LAND SURVEYORS
 P.O. BOX 378
 PORTAGE, WI 53901

LEGEND
 O - IRON STAKE FOUND
 ◆ - MONUMENT FOUND
 L - NO MATERIAL EVIDENCE FOUND

() = RECORD INFO.

REF. NO. AC7070
 FILE NO. 800-573

SHEET 1 OF 2

Post 19180641004

C.A.E.

Copy

DESCRIPTION

Lot 22 in Eagle Addition To Lake Arrowhead. All being in the Town of Rome, County of Adams, State of Wisconsin.

SURVEYOR'S CERTIFICATE

I, **JAMES R. GROTHMAN**, Registered Land Surveyor in the State of Wisconsin, **DO HEREBY CERTIFY** that I have inspected the above described property and that I have mapped the property according to the official records and that I have mapped the locations of all visible structures, the dimensions of all principal buildings, roadways, apparent easements and visible encroachments, if any. This mortgage inspection has been prepared in accordance with the requirements of **Adams Friendship Title Company** and under the agreement between **GROTHMAN & ASSOCIATES, S.C.** and **Adams Friendship Title Company** which provides that this mortgage inspection complies with all of the requirements of Section AE 7.01 Wisconsin Administrative Code. Therefore all of the requirements of Section AE 7.01 have been complied with. The mortgage inspection is made for the exclusive use of **Adams Friendship Title Company** and its insurees and for the period of one year from date hereof and as to them I certify the accuracy of said mortgage inspection as shown.

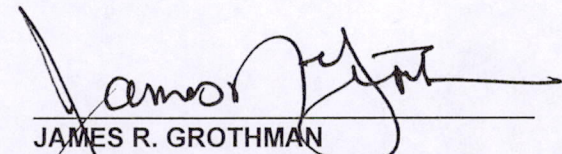

JAMES R. GROTHMAN
Registered Land Surveyor, No. 1321
Dated: August 9, 2000



Pos 19180641004