

PLAT OF SURVEY

Town of Rome Sanitary Landfill Area, Section 19, T20N, R6E

Scale 1"=400'

Unplatted

Rain
Dance
Add.

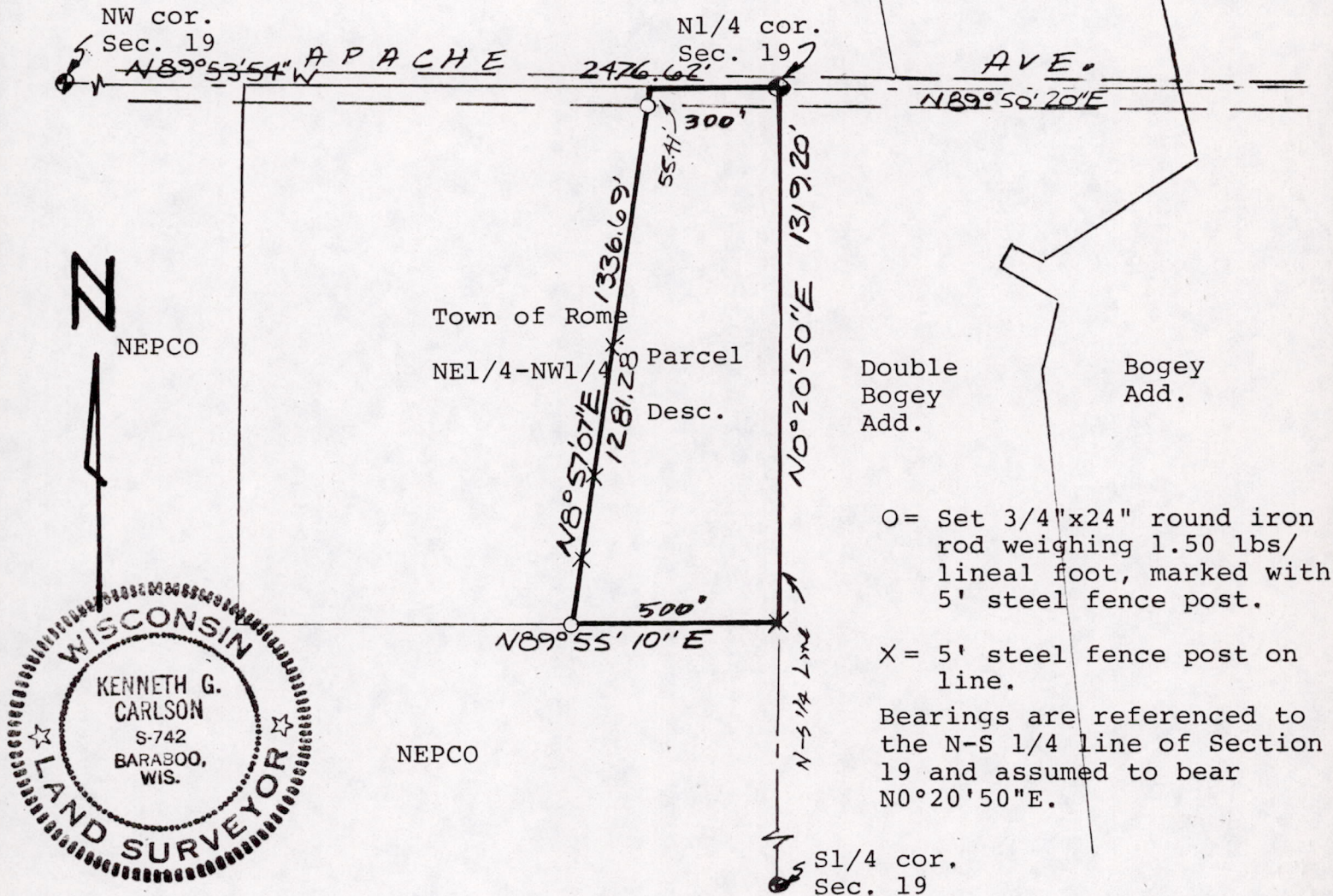

O = Set 3/4"x24" round iron rod weighing 1.50 lbs/lineal foot, marked with 5' steel fence post.

X = 5' steel fence post on line.

Bearings are referenced to the N-S 1/4 line of Section 19 and assumed to bear N0°20'50"E.



Description written prior to survey:

Parcel to be deeded to East Briar, Inc. or restricted by Town where no refuse can be disposed of.

A parcel of land located in the NE1/4-NW1/4, Section 19, T20N, R6E, Town of Rome, Adams County, Wisconsin bounded by the following described line: Beginning at the northeast corner of said NE1/4-NW1/4; thence Southerly on the east line of said NE1/4-NW1/4 to the southeast corner of said NE1/4-NW1/4; thence Westerly on the south line of said NE1/4-NW1/4, 500 feet; thence Northeasterly to a point on the north line of said NE1/4-NW1/4 which is 300 feet from the northeast corner of said NE1/4-NW1/4; thence Easterly, 300 feet to the point of beginning.

Said parcel contains 12.11 acres.

Surveyors Certificate

I, Kenneth G. Carlson, registered land surveyor, do hereby certify that I have surveyed, staked and mapped the above described parcel and have complied with the provisions of A-E 5 of the Administrative Code of the State of Wisconsin to the best of my knowledge and belief.

May 26, 1984
Date

Kenneth G. Carlson
Kenneth G. Carlson

POS 19200621001