

38-25-122

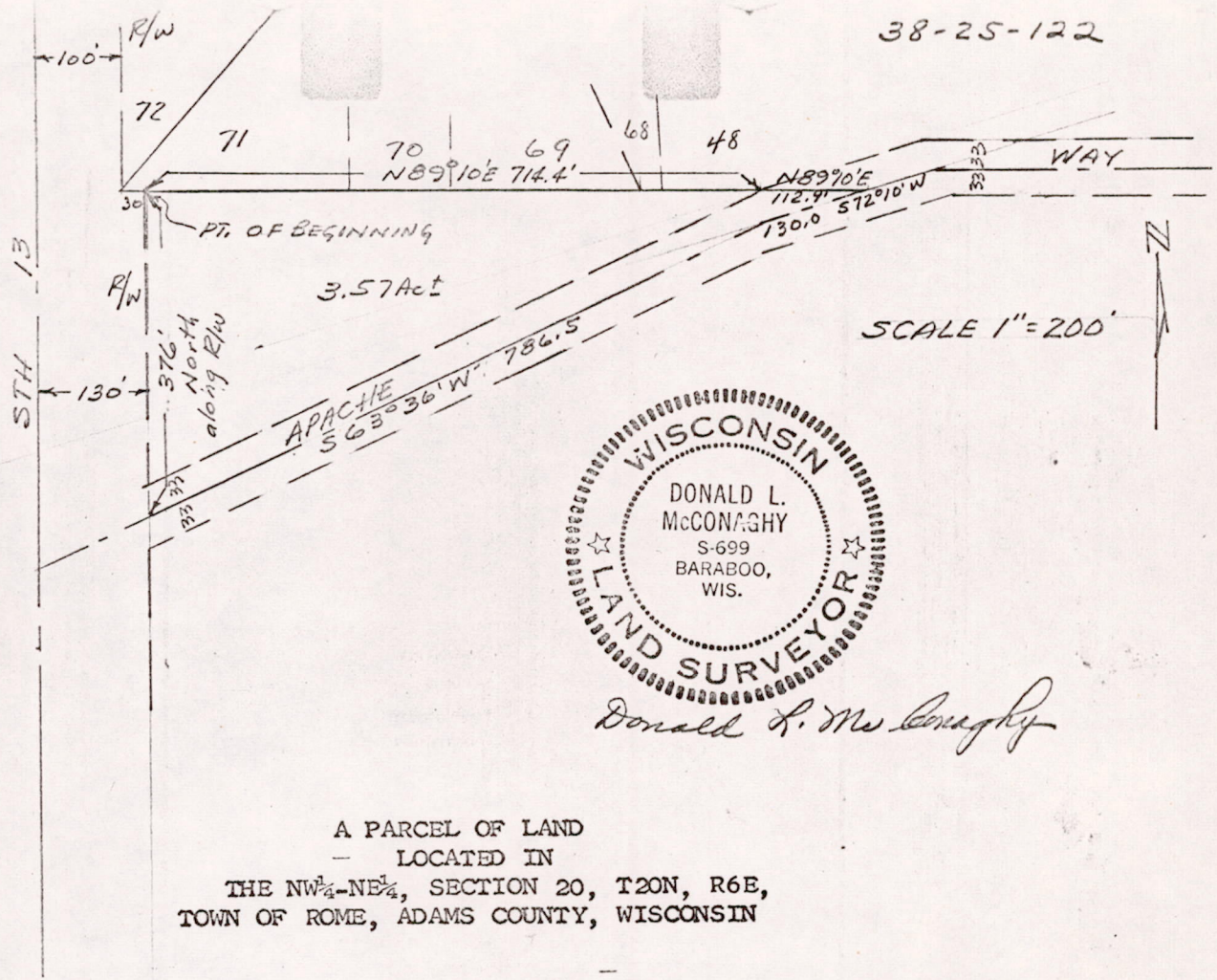

A PARCEL OF LAND  
 - LOCATED IN  
 THE NW $\frac{1}{4}$ -NE $\frac{1}{4}$ , SECTION 20, T20N, R6E,  
 TOWN OF ROME, ADAMS COUNTY, WISCONSIN

A parcel of land located in the NW $\frac{1}{4}$ -NE $\frac{1}{4}$ , Section 20, T20N, R6E, Town of Rome, Adams County, Wisconsin, which is bounded by a line described as follows:

Commencing at the southwest corner of Lot 71, Canterbury Addition to Lake Sherwood and the Easterly right-of-way line of S.T.H. 13; thence N89°10'E, 30 feet along the south line of said Lot 71 and said right-of-way to the point of beginning;

thence continuing N89°10'E, 714.40 feet to the northwesterly line of Apache Avenue; thence continuing N89°10'E, 112.9 feet to the centerline of Apache Avenue; thence S72°10'W, 130.0 feet along the centerline of Apache Avenue; thence S63°36'W, 786.5 feet along the centerline of Apache Avenue to the east right-of-way of S.T.H.13; thence North 376 feet along said east line to the point of beginning.

Said parcel contains 3.57 acres more or less.

Pos 20200611001