

PLAT OF SURVEY

Located in Lot 1, CSM No. 4305, NE1/4-NW1/4, Section 20, T20N, R6E, Town of Rome, Adams County, Wisconsin.

Client: Rome Realty, 1195 Apache Lane, Nekoosa, WI, 54457

Carlson Surveying, Inc., 1709 Ash St., Baraboo, WI, 53913, Phone & FAX (608) 356-8598

Bearings are referenced to Lot 1, CSM No. 4305.

- ⊙ = Found 1 1/4" iron pipe (o. d.)
- ⊙ = Found 1 1/4" round iron rod in cut bank and replaced with 3/4"x24" round iron rod weighing 1.5#/lin. ft. at new grade
- = Set 3/4"x24" round iron rod weighing 1.5#/lin. ft.

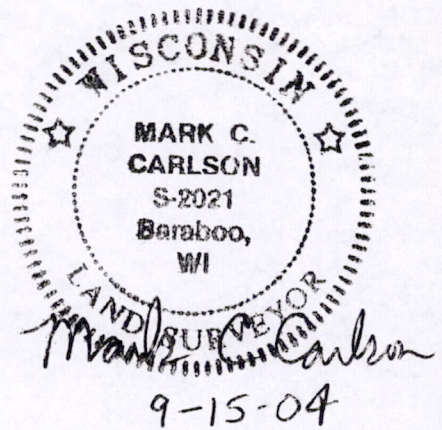
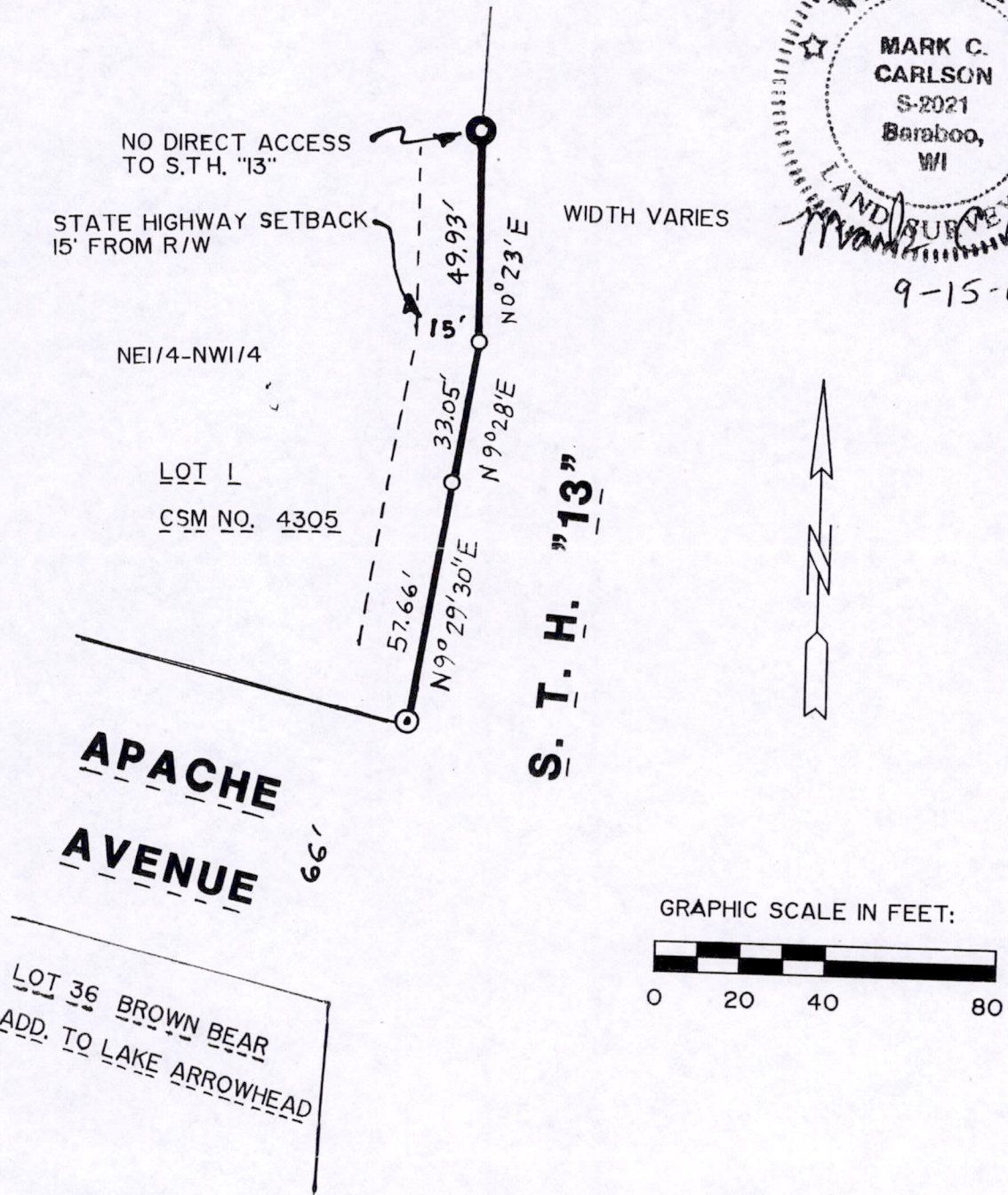

PARCEL DESCRIPTION:

Lot 1, CSM No. 4305, NE1/4-NW1/4, Section 20, T20N, R6E, Town of Rome, Adams County, Wisconsin.

SURVEYOR'S CERTIFICATE:

I, Mark C. Carlson, registered land surveyor, hereby certify that I have surveyed, mapped and restaked irons lost during regrading of property on the above described parcel and have complied with the provisions of A-E 7 of the Wisconsin Administrative Code to the best of my information, knowledge and belief.

Pos20200621001