

# BADGER - LAND SURVEYING INC.

2610 WEST GRAND AVE.  
WISCONSIN RAPIDS, WI. 54495

PHONE: (715) 424 - 5900  
FAX: (715) 424 - 5901  
E-MAIL: blsurvey@wcte.net

PREPARED FOR:  
**TREVOR OHLRICH**  
**11720 LAMON**  
**ALSIP, IL 60803**

© 2004, BADGER-LAND SURVEYING, INC.

IF THE SURVEYORS SEAL IS NOT RED IN COLOR, THIS MAP IS A COPY AND SHOULD BE ASSUMED TO CONTAIN UNAUTHORIZED ALTERATIONS. THE CERTIFICATION DOES NOT APPLY TO COPIES.

DRAWN BY: KW JOB#: 32904

## PLAT OF SURVEY

BEING ALL OF LOT 43 OF ST. ANDREWS ADDITION TO ROYAL CREST, LOCATED IN SECTION 20, TOWN 20 NORTH, RANGE 6 EAST, TOWN OF ROME, ADAMS COUNTY, WISCONSIN.

SCALE: 1" = 60'  
0' 30' 60' 120'



● 3/4" IRON ROD FOUND  
( ) RECORDED AS

OUTLOT - 1

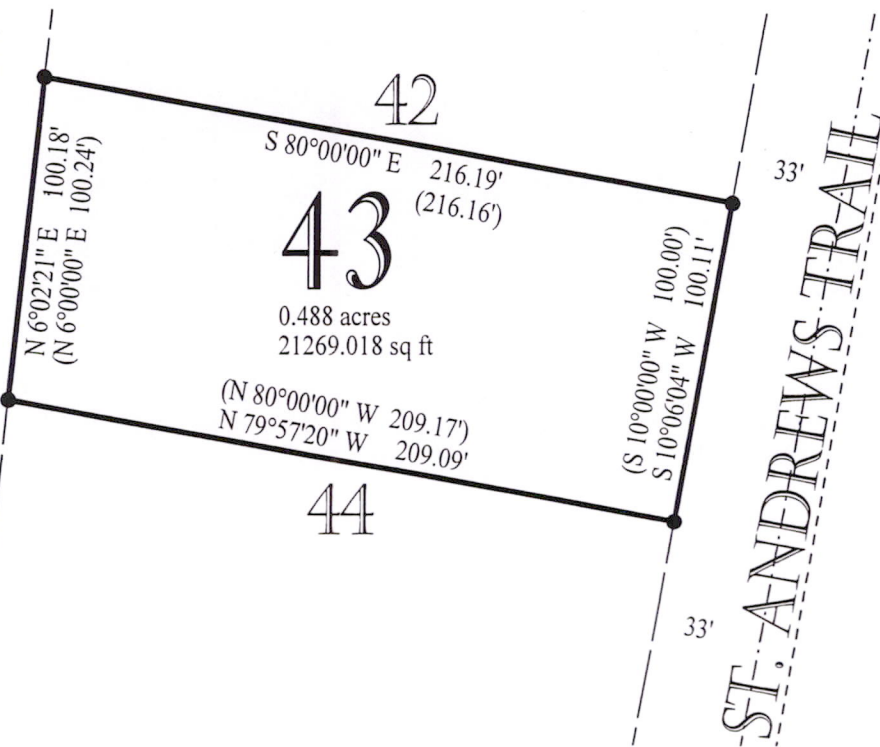

43

0.488 acres  
21269.018 sq ft

(N 80°00'00" W 209.17')  
(N 79°57'20" W 209.09')

44

### CERTIFICATION:

I hereby certify that I have surveyed the above described property and that the above map is a true representation thereof and shows the size and location of property.

CERTIFIED CORRECT THIS 5<sup>th</sup> DAY OF April, 2004

Wayne Basler 4-05-04  
WAYNE BASLER R.L.S. 1167  
Drafted By: KEVIN WHIPPLE



Pos 20200621002