

BADGER - LAND SURVEYING INC.

2610 WEST GRAND AVE.
WISCONSIN RAPIDS, WI. 54495

© 2003, BADGER-LAND SURVEYING, INC.

PHONE: (715) 424 - 5900
FAX: (715) 424 - 5901
E-MAIL: blsurvey@wctc.net

IF THE SURVEYORS SEAL IS NOT RED IN COLOR, THIS MAP IS A COPY AND SHOULD BE ASSUMED TO CONTAIN UNAUTHORIZED ALTERATIONS. THE CERTIFICATION DOES NOT APPLY TO COPIES.

PREPARED FOR:

RICK PRZYBYLA
9244 ROBERT MACDONALD CT.
FRANKLIN, WI 53132

DRAWN BY: KW

JOB#: 90294

PLAT OF SURVEY

NWSW

ALL OF LOT 85 AND THE SOUTH 1/2 OF LOT 86 OF ARROWHEAD GREEN ADDITION TO LAKE ARROWHEAD, SECTION 20, TOWN 20 NORTH, RANGE 6 EAST, TOWN OF ROME ADAMS COUNTY, WISCONSIN.

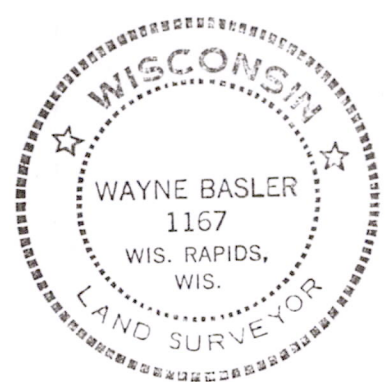
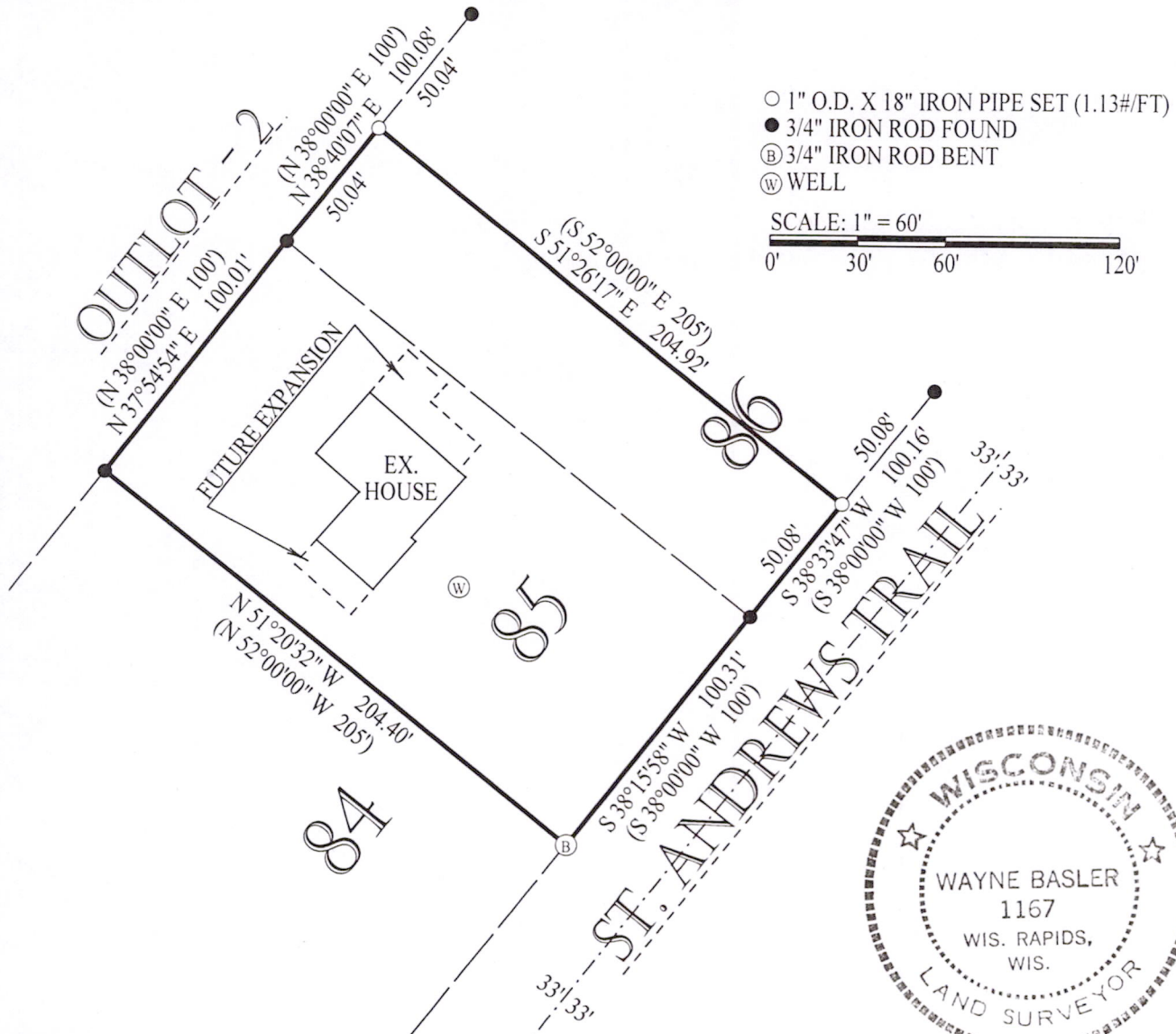

CERTIFICATION:

I hereby certify that I have surveyed the above described property and that the above map is a true representation thereof and shows the size and location of property.

CERTIFIED CORRECT THIS 7th DAY OF July, 2003

Wayne Basler 7-07-03
WAYNE BASLER R.L.S. 1167

Drafted By: KEVIN WHIPPLE

Pos 20200631007