

BADGER - LAND SURVEYING INC

2610 WEST GRAND AVE.
WISCONSIN RAPIDS, WI. 54495

© 2006, BADGER-LAND SURVEYING, INC.

PHONE: (715) 424 - 5900
FAX: (715) 424 - 5901
E-MAIL: blsurvey@wctc.net

IF THE SURVEYORS SEAL IS NOT RED IN COLOR, THIS MAP IS A COPY AND SHOULD BE ASSUMED TO CONTAIN UNAUTHORIZED ALTERATIONS. THE CERTIFICATION DOES NOT APPLY TO COPIES.

PREPARED FOR: JEFF CZERWONKA
98 JEFFERSON BLVD.
JEFFERSON, GA 30549

DRAWN BY: JC

JOB#: 81706

PLAT OF SURVEY

NESE NWSW

BEING ALL OF LOT-82 OF ARROWHEAD GREEN ADDITION TO LAKE ARROWHEAD BEING PART OF THE NW1/4 SECTION 20, TOWN 20 NORTH, RANGE 6 EAST, TOWN OF ROME, ADAMS COUNTY, WISCONSIN.

SCALE: 1" = 60'

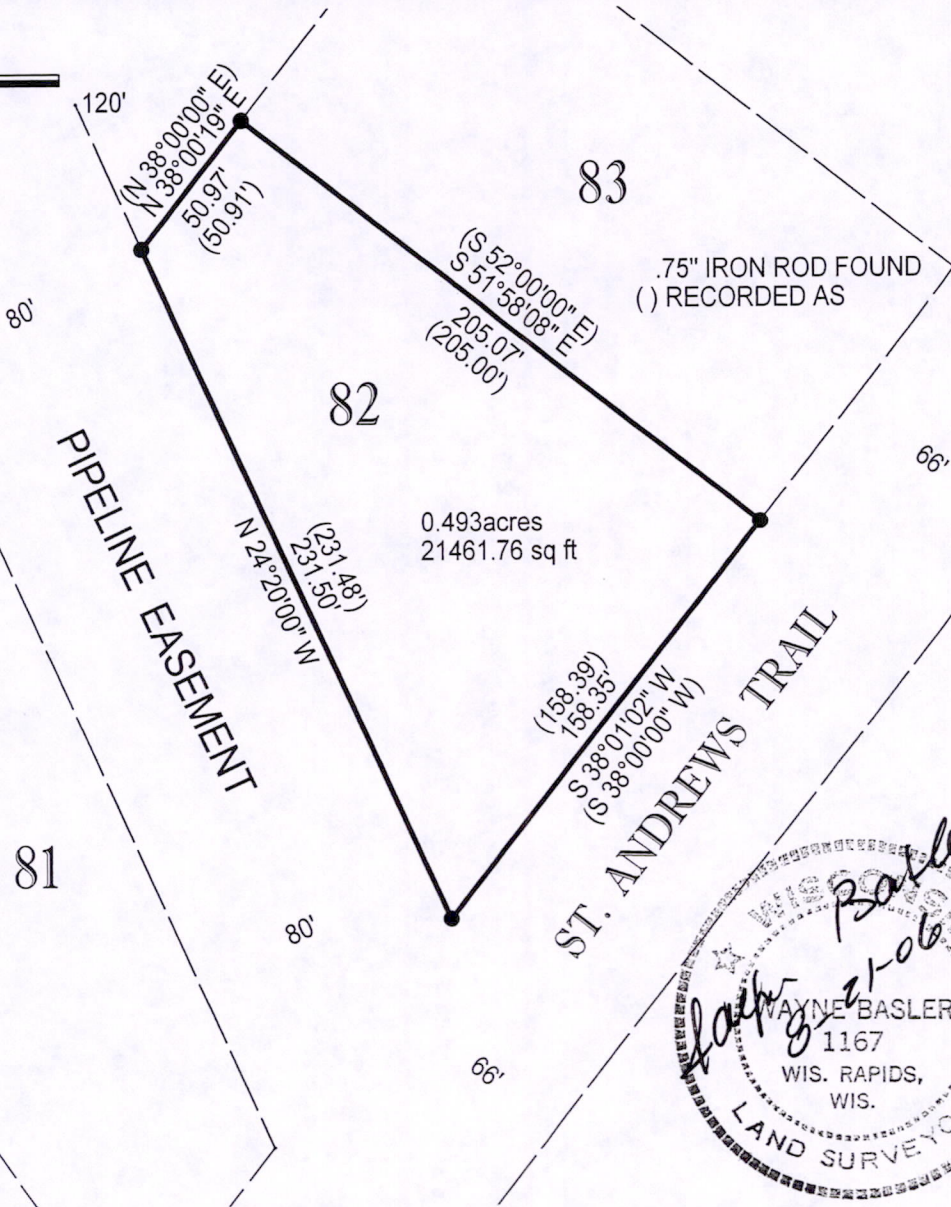
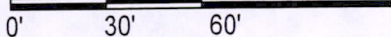

CERTIFICATION:

I HEREBY CERTIFY THAT I HAVE SURVEYED THE ABOVE DESCRIBED PROPERTY AND THAT THE ABOVE MAP IS A TRUE REPRESENTATION THEREOF AND SHOWS THE SIZE AND LOCATION OF PROPERTY, ITS EXTERIOR BOUNDARIES, THE LOCATION OF ALL VISIBLE STRUCTURES THEREON, BOUNDARY FENCES, APPARENT EASEMENTS, ROADWAYS AND VISIBLE ENCROACHMENTS, IF ANY. THIS SURVEY IS MADE FOR THE USE OF THE PRESENT OWNERS OF THE PROPERTY, AND THOSE WHO PURCHASE, MORTGAGE, OR GUARANTEE TITLE THERETO WITHIN ONE YEAR FROM THE DATE HEREOF.

CERTIFIED CORRECT THIS 21st DAY OF August, 2006

Wayne Basler
WAYNE BASLER R. L. S. 1167

DRAFTED BY : JOSH CALAWAY

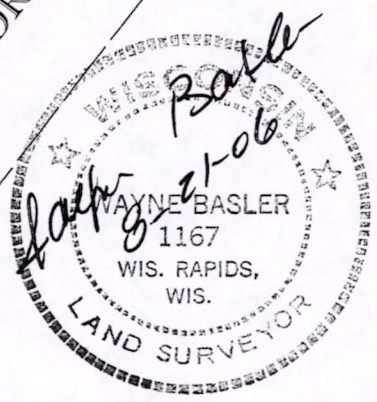

POS20200631002