

WARNING: DO NOT DIG OR DRIVE ANYTHING WITHIN 6" OF ANY SURVEY MARKER. WISCONSIN STATUTES PROVIDE FOR A \$1000 FINE FOR ANYONE DISTURBING A MONUMENT.

**BADGER - LAND SURVEYING, INC.**

2610 WEST GRAND AVE.  
WISCONSIN RAPIDS, WI. 54495

© 2004, BADGER-LAND SURVEYING, INC.

PHONE: (715) 424 - 5900  
FAX: (715) 424 - 5901  
E-MAIL: blsurvey@wctc.net

IF THE SURVEYORS SEAL IS NOT RED IN COLOR, THIS MAP IS A COPY AND SHOULD BE ASSUMED TO CONTAIN UNAUTHORIZED ALTERATIONS. THE CERTIFICATION DOES NOT APPLY TO COPIES.

PREPARED FOR: **JOHN FRANTZ**  
**911 APACHE AVE.**  
**NEKOOSA, WI 54457**

DRAWN BY: KW

JOB#: 32604

**PLAT OF SURVEY**

BEING ALL OF THE NE1/4 NE1/4 OF SECTION 22 TOWN 20 NORTH, RANGE 6 EAST, TOWN OF ROME, ADAMS COUNTY, WISCONSIN.

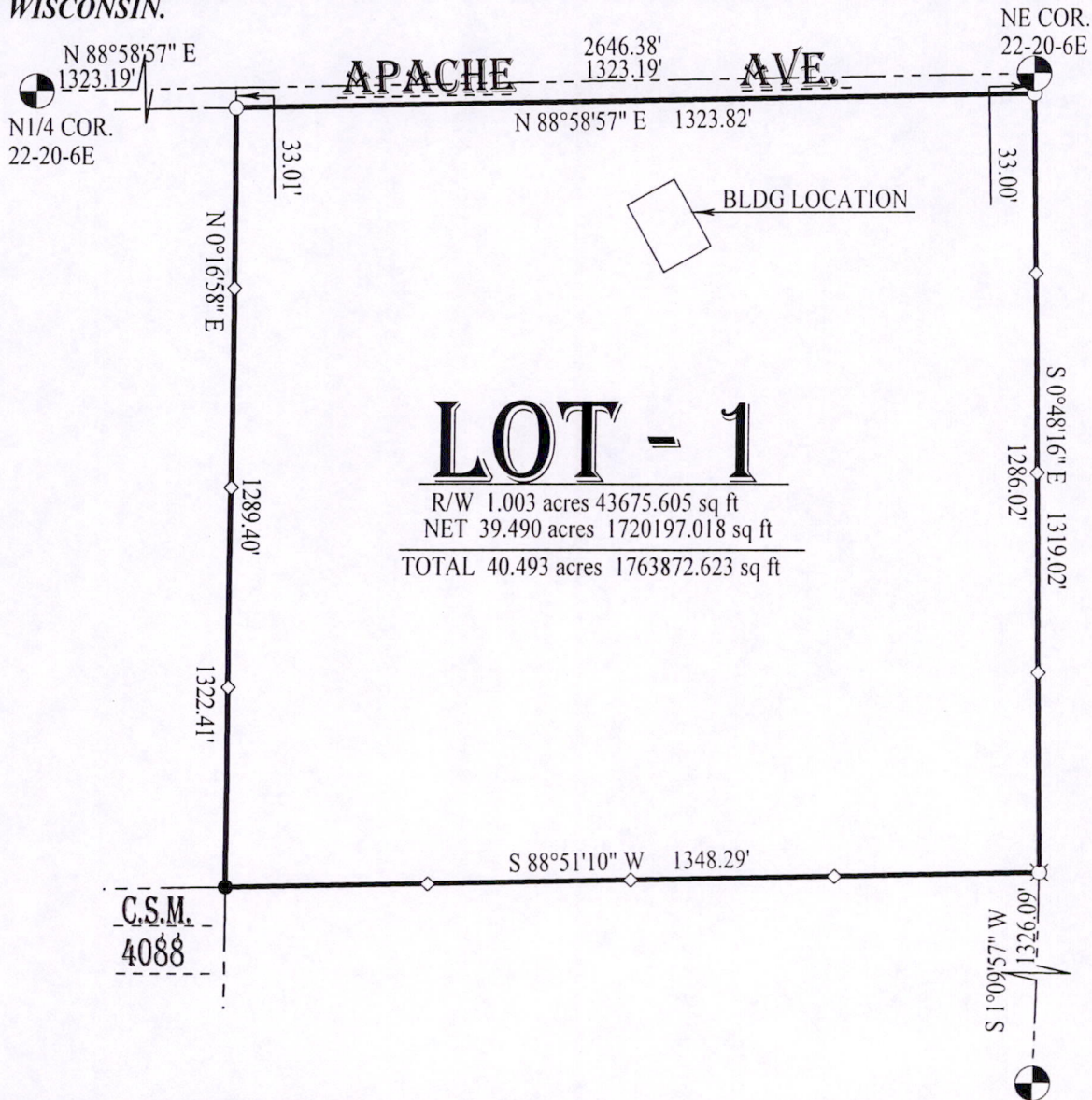

CERTIFICATION:

I HEREBY CERTIFY THAT I HAVE SURVEYED THE ABOVE DESCRIBED PROPERTY AND THAT THE ABOVE MAP IS A TRUE REPRESENTATION THEREOF AND SHOWS THE SIZE AND LOCATION OF PROPERTY, ITS EXTERIOR BOUNDARIES, THE LOCATION OF ALL VISIBLE STRUCTURES THEREON, BOUNDARY FENCES, APPARENT EASEMENTS, ROADWAYS AND VISIBLE ENCROACHMENTS, IF ANY. THIS SURVEY IS MADE FOR THE USE OF THE PRESENT OWNERS OF THE PROPERTY, AND THOSE WHO PURCHASE, MORTGAGE, OR GUARANTEE TITLE THERETO WITHIN ONE YEAR FROM THE DATE HEREOF.

CERTIFIED CORRECT THIS 23<sup>rd</sup> DAY OF April, 2004

*Wayne Basler* 4-23-04

WAYNE BASLER R. L. S. 1167  
DRAFTED BY : KEVIN WHIPPLE

BASIS FOR BEARINGS:

THE NORTH LINE OF THE NE1/4 ASSIGNED A BEARING OF N 88°58'57" E FOR THIS MAP.

SCALE: 1" = 300'

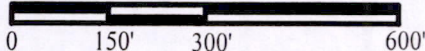

- 1"OD X 18" IRON PIPE SET(1.13#/FT)
- 3/4" IRON ROD FOUND
- ⊠ 2" O.D. IRON PIPE FOUND
- ⊙ GOVT CORNER OF RECORD
- ◇ LATH



SEAL

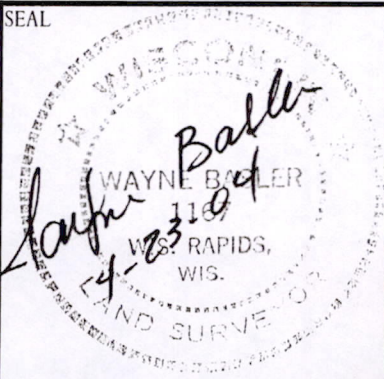

Pos 22 2006 11001