

PROJECT NO. 330360  
CLIENT: BURT MORRIS  
STREET: \_\_\_\_\_  
CITY: FRIENDSHIP, WIS.

M.S.A. FILE NO. 88-25P-153  
SHEET 1 OF 1  
SIDE 1 OF 1

MID-STATE ASSOCIATES INC. BARABOO, WISCONSIN 53913

# PLAT OF SURVEY

DESCRIPTION: The northwest corner of the Southwest Quarter of the Southwest Quarter of Section 23 and the northeast corner of the Southeast Quarter of the Northeast Quarter of Section 27, all in Town 20 North, Range 6 East, Town of Rome, Adams County, Wisconsin.

SCALE 1" = 600 feet

### LEGEND

- ⊙ - Harrison Monument, existing
- - 3/4" x 24" Iron Rod, 1.50#/ft. , set

I, Gregory P. Rhinehart, Registered Land Surveyor, hereby certify that I have surveyed and mapped the corners shown upon this plat and that the within plat is a true and correct representation of the corners set to the best of my knowledge and belief.

February 16, 1987

Gregory P. Rhinehart

Gregory P. Rhinehart RLS 1478

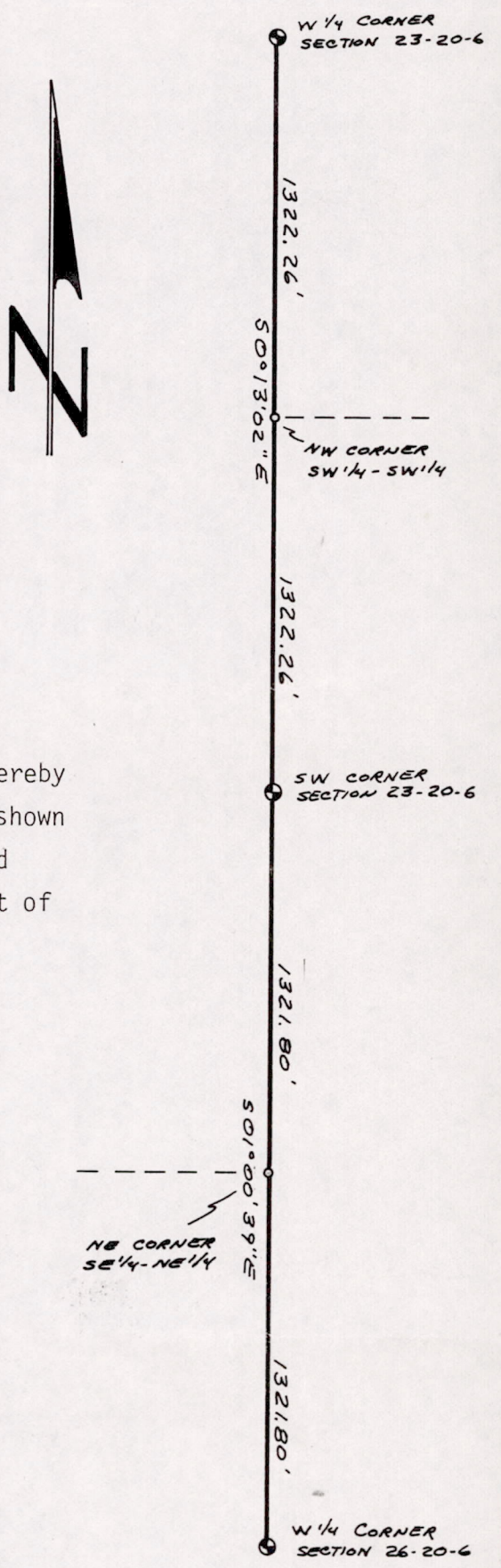

Pos23200631001