

PLAT OF SURVEY

THE SOUTHEAST QUARTER OF THE SOUTHEAST QUARTER SECTION 24, TOWNSHIP 20 NORTH, RANGE 6 EAST, THE NORTHEAST QUARTER OF THE NORTHEAST QUARTER SECTION 25, TOWNSHIP 20 NORTH, RANGE 6 EAST, TOWN OF ROME, ADAMS COUNTY, WISCONSIN

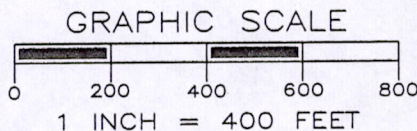
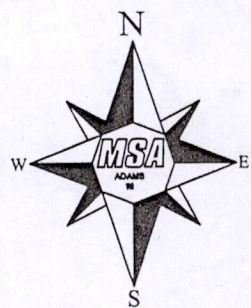

LEGEND

- ⊕ - HARRISON MONUMENT, FD.
- ⊙ - 3/4" IRON ROD, FOUND
- - 1" IRON PIPE, FOUND
- ◇ - 2" IRON PIPE, FOUND
- - 3/4" X 18" IRON ROD, 1.5 #/FT., PLACED

THE NORTH LINE OF THE NORTHEAST 1/4 OF SECTION 25-20-6 WAS ASSIGNED A BEARING OF S89°37'33"W AS THE BASIS OF BEARINGS ON THIS MAP.

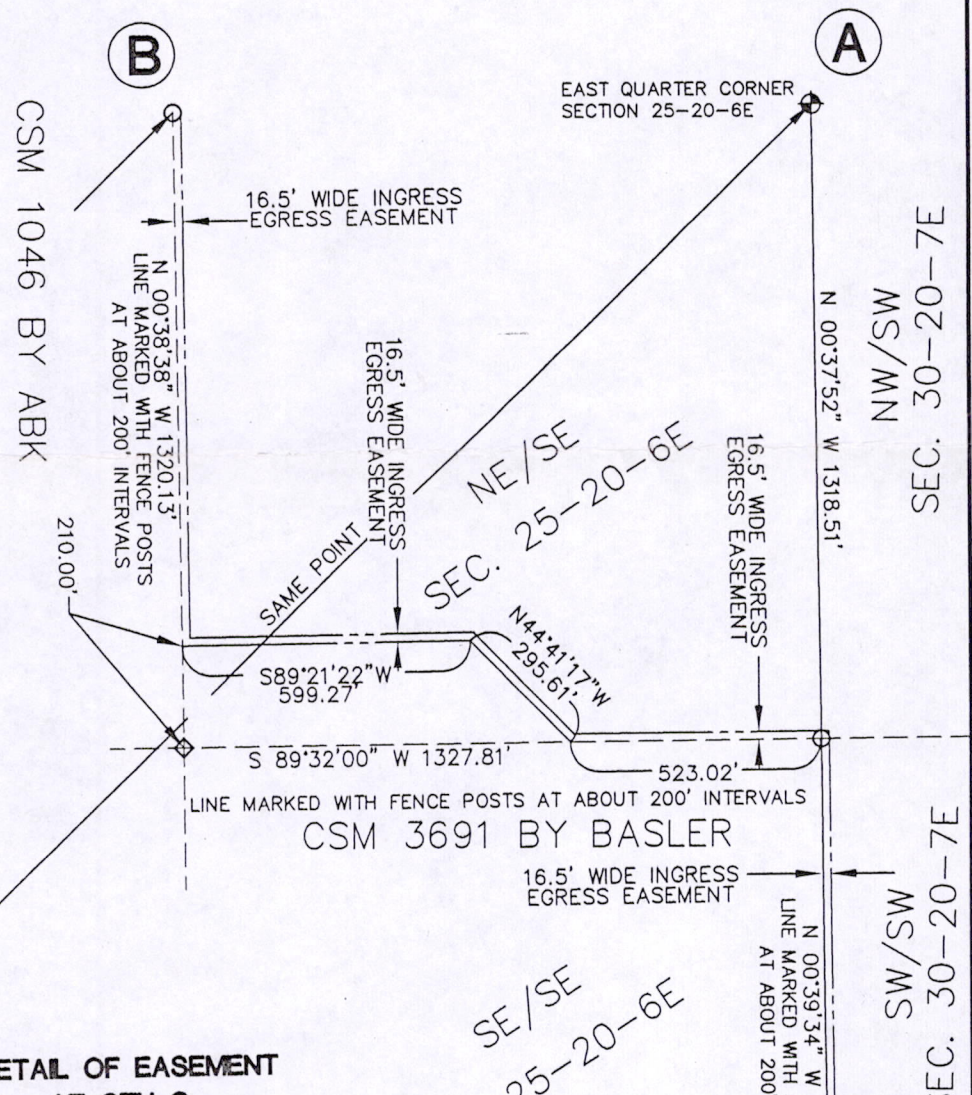
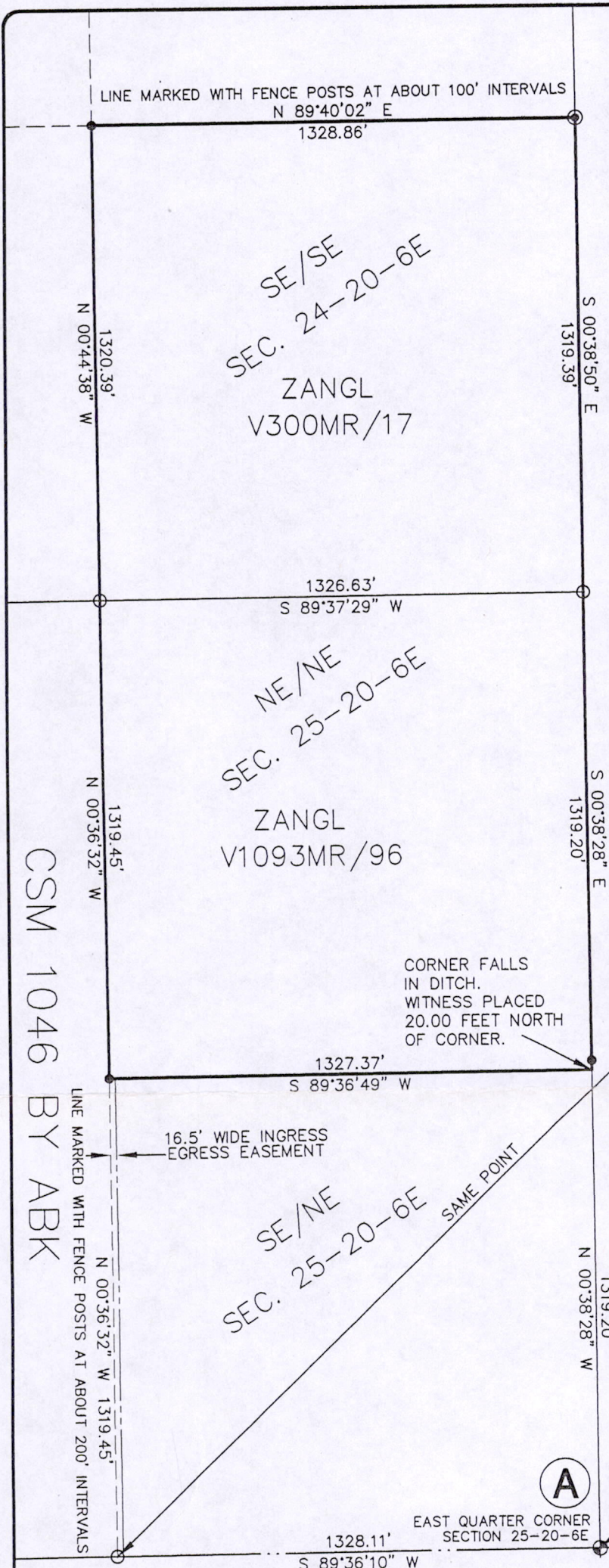

DETAIL OF EASEMENT AT CTH O

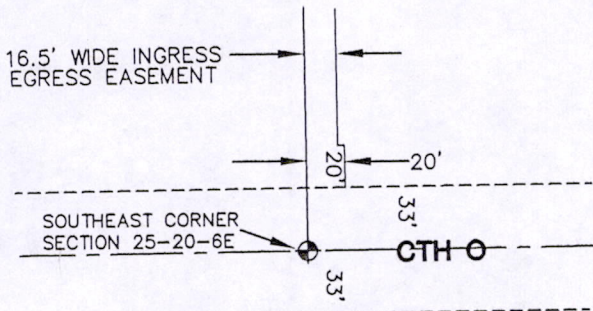

THIS SURVEY WAS REVISED JANUARY 29, 2010 TO SHOW EASEMENT LOCATION.

THIS SURVEY WAS REVISED SEPTEMBER 10, 2010 TO REVISE EASEMENT SIZE AT CTH "O".

Gregory P. Rhinehart 9/10/2010
 MSA PROFESSIONAL SERVICES
 GREGORY P. RHINEHART, REGISTERED LAND SURVEYOR, S-1478 DATE

NOTE: IF THE SURVEYOR'S SEAL IS NOT RED IN COLOR, THE SURVEY IS A COPY AND SHOULD BE ASSUMED TO CONTAIN UNAUTHORIZED ALTERATIONS. THE CERTIFICATION CONTAINED ON THIS DOCUMENT SHALL NOT APPLY TO COPIES.



TRANSPORTATION • MUNICIPAL DEVELOPMENT • ENVIRONMENTAL
 PO Box 349, Friendship, WI 53934
 608-339-3808 Fax: 608-339-8078
 Web Address: www.msa-ps.com
 © MSA PROFESSIONAL SERVICES

PROJECT No. R7124000	FIELD BOOK No. AF XX
	PAGE XX
SHEET 1 of 1	DRAWN BY: GPR
	CHECKED BY: SJS

PLAT OF SURVEY FOR
 LAURENCE ZANGL
 PO BOX 116
 SUSSEX, WI 53098

Pos 24200541001