

**PLAT OF SURVEY MAP  
PREPARED FOR: RITA STAFF**

BEING LOT 1 CSM NO. 2181-8-178, LOCATED IN THE SW1/4 SE1/4,  
SECTION 25 T20N R6E, TOWN OF ROME, ADAMS COUNTY, WISCONSIN

LOT 1 CSM NO. 1046 OWNED BY OTHERS.

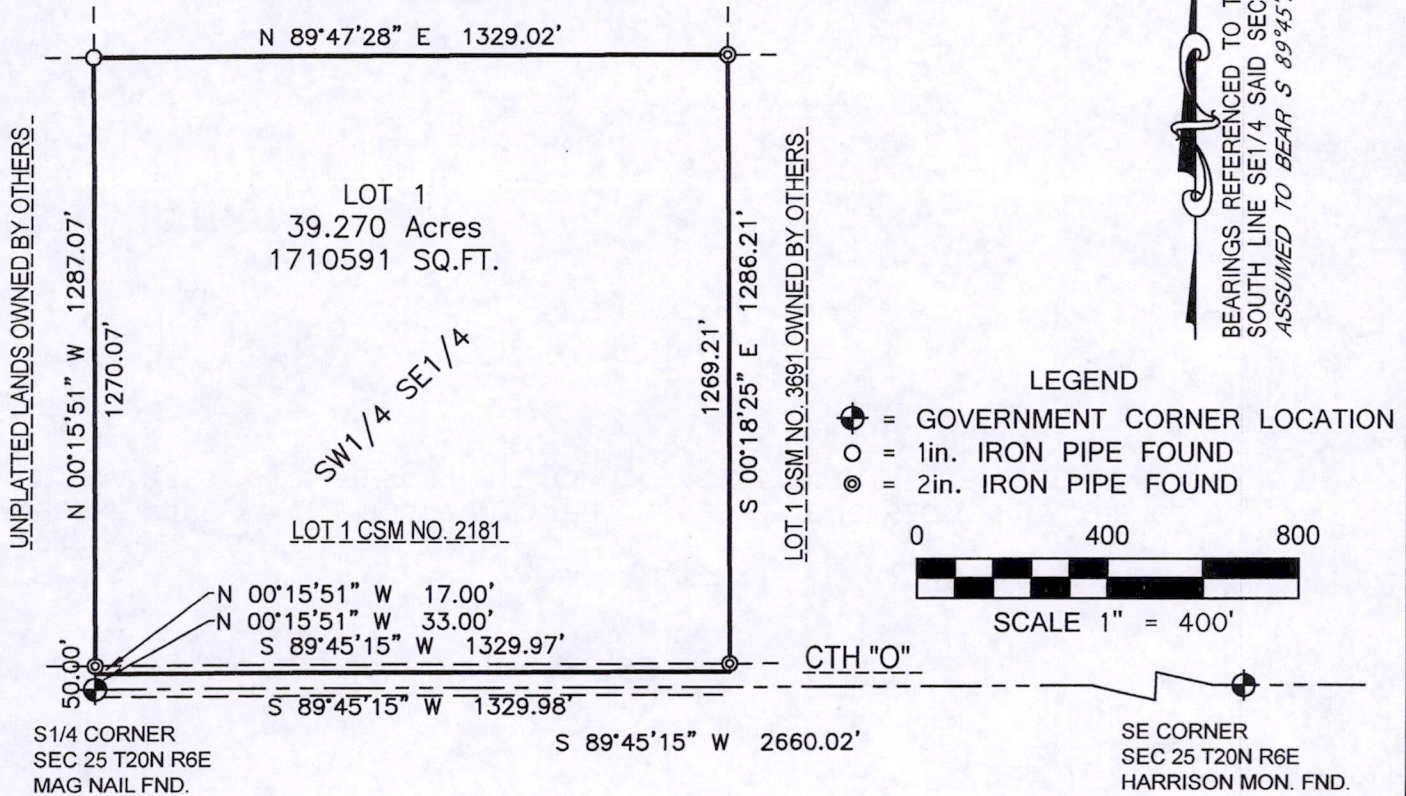

**SURVEYOR'S CERTIFICATE**

I DARREN KRZANOWSKI, PROFESSIONAL LAND SURVEYOR, HEREBY CERTIFY: THAT UNDER THE DIRECTION OF RITA STAFF, I HAVE SURVEYED AND MAPPED LOT 1 CERTIFIED SURVEY MAP NO. 2181 VOL. 8 PAGE 178, BEING PART OF THE SOUTHWEST QUARTER OF THE SOUTHEAST QUARTER, SECTION 25 TOWNSHIP 20 NORTH RANGE 6 EAST, TOWN OF ROME, ADAMS COUNTY, WISCONSIN.

**DESCRIBED AS FOLLOWS:**

COMMENCING AT THE SOUTH QUARTER CORNER OF SAID SECTION 25; THENCE N 00°15'51" W 33.00 FEET TO THE POINT OF BEGINNING; THENCE CONTINUING N 00°15'51" W 1287.07 FEET; THENCE N 89°47'28" E 1329.02 FEET; THENCE S 00°18'25" E 1286.21 FEET; THENCE S 89°45'15" W 1329.98 FEET TO THE POINT OF BEGINNING.

THAT SAID MAP IS A TRUE AND CORRECT REPRESENTATION OF THE EXTERIOR BOUNDARIES OF THE LANDS SURVEYED AND THE DIVISION THERE OF MADE.

THAT I HAVE FULLY COMPLIED WITH THE PROVISIONS OF CHAPTER A-E 7 OF THE WISCONSIN ADMINISTRATIVE CODE. ALL TO THE BEST OF MY KNOWLEDGE AND BELIEF IN SURVEYING AND MAPPING THE SAME

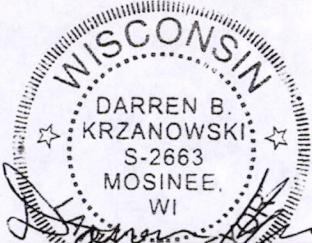
  
DARREN KRZANOWSKI P.L.S. 2663  
DATED THIS 6TH DAY OF AUGUST, 2015

**CENTRAL STAKING INC.**

2523 POST ROAD  
STEVENS POINT WI 54481  
OFFICE: 715-345-6904 FAX:715-345-7728

Pos25200641001