

# PLAT      OF      SURVEY

SHOWING POINTS SET IN SECTION 27, TOWN 20  
NORTH, RANGE 6 EAST, TOWN OF ROME, ADAMS  
COUNTY.

*NWSW*

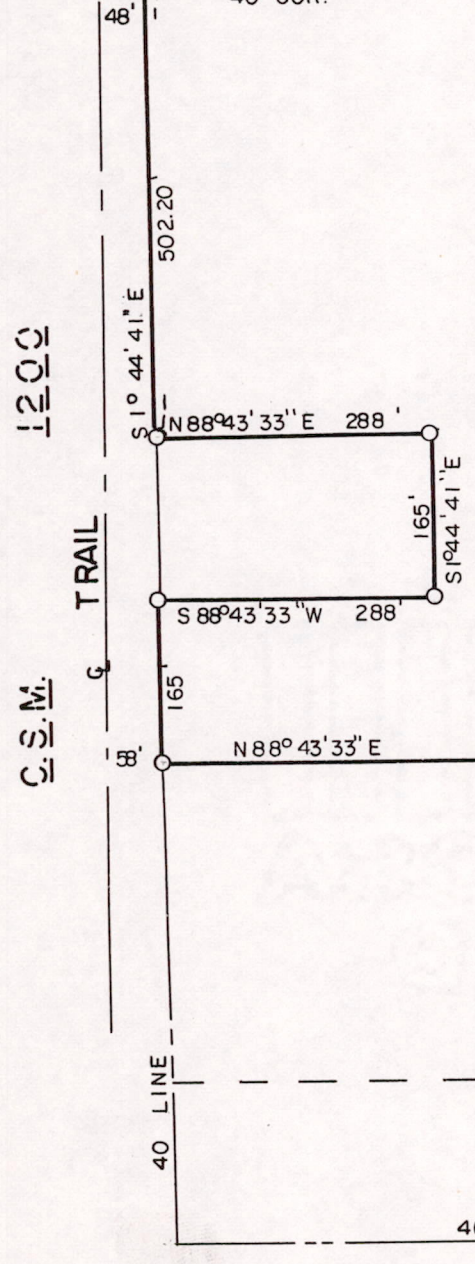
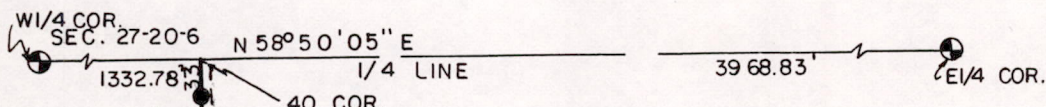

FOR: Burt Morris  
Friendship, WI

LEGEND:

- Harrison Monument
- 1" Iron Pipe Found
- 1"x24" Iron Pipe Set  
1.68 Lbs./Ft

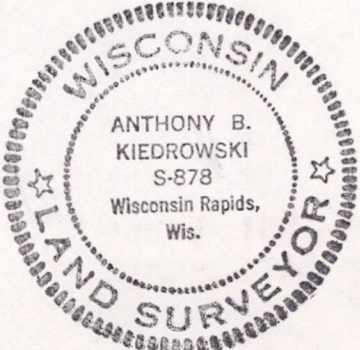
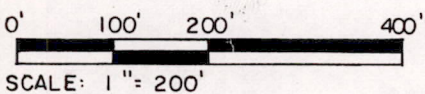

*Anthony B. Kiedrowski*  
Anthony B. Kiedrowski  
RLS 878  
April 26, 1989

KIEDROWSKI ENG., INC.  
Wisc. Rapids, WI 54494  
Drafted by: S.J. Haumschild

Pos 2720 0631001

THIS POINT NOT ON R-O-W LINE

