

BADGER - LAND SURVEY, LLC
 2610 WEST GRAND AVE.
 WISCONSIN RAPIDS, WI. 54495

PHONE: (715) 424 - 5900
 FAX: (715) 424 - 5901
 E-MAIL: bisurvey@wctc.net
 www.badgerlandsurvey.com

IF THE SURVEYORS SEALS ARE NOT HEREIN, COLOR THIS MAP IS A COPY AND SHOULD BE ASSUMED TO CONTAIN UNAUTHORIZED ALTERATIONS. THE CERTIFICATION DOES NOT APPLY TO COPIES.

PREPARED FOR:
PATRICK GEIB
339 HUNTINGTON CT
NEKOOSA, WI 54457

DRAWN BY: KW JOB#: 80917

PLAT OF SURVEY

This map DOES NOT transfer property ownership. Sale or transfer of property requires a recorded deed.

BEING ALL OF LOT 14 OF HUNTINGTON ADDITION TO LAKE SHERWOOD, LOCATED IN PART OF THE NW1/4 NE1/4 AND PART OF THE NE1/4 NW1/4 OF SECTION 16, TOWNSHIP 20 NORTH, RANGE 6 EAST, TOWN OF ROME, ADAMS COUNTY, WISCONSIN.



- () RECORDED AS
- 3/4" IRON ROD FOUND
- ⊗ 2" O.D. IRON PIPE FOUND

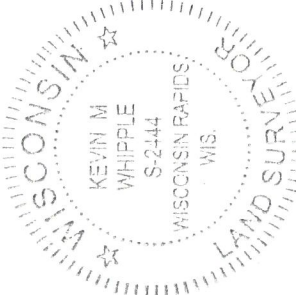
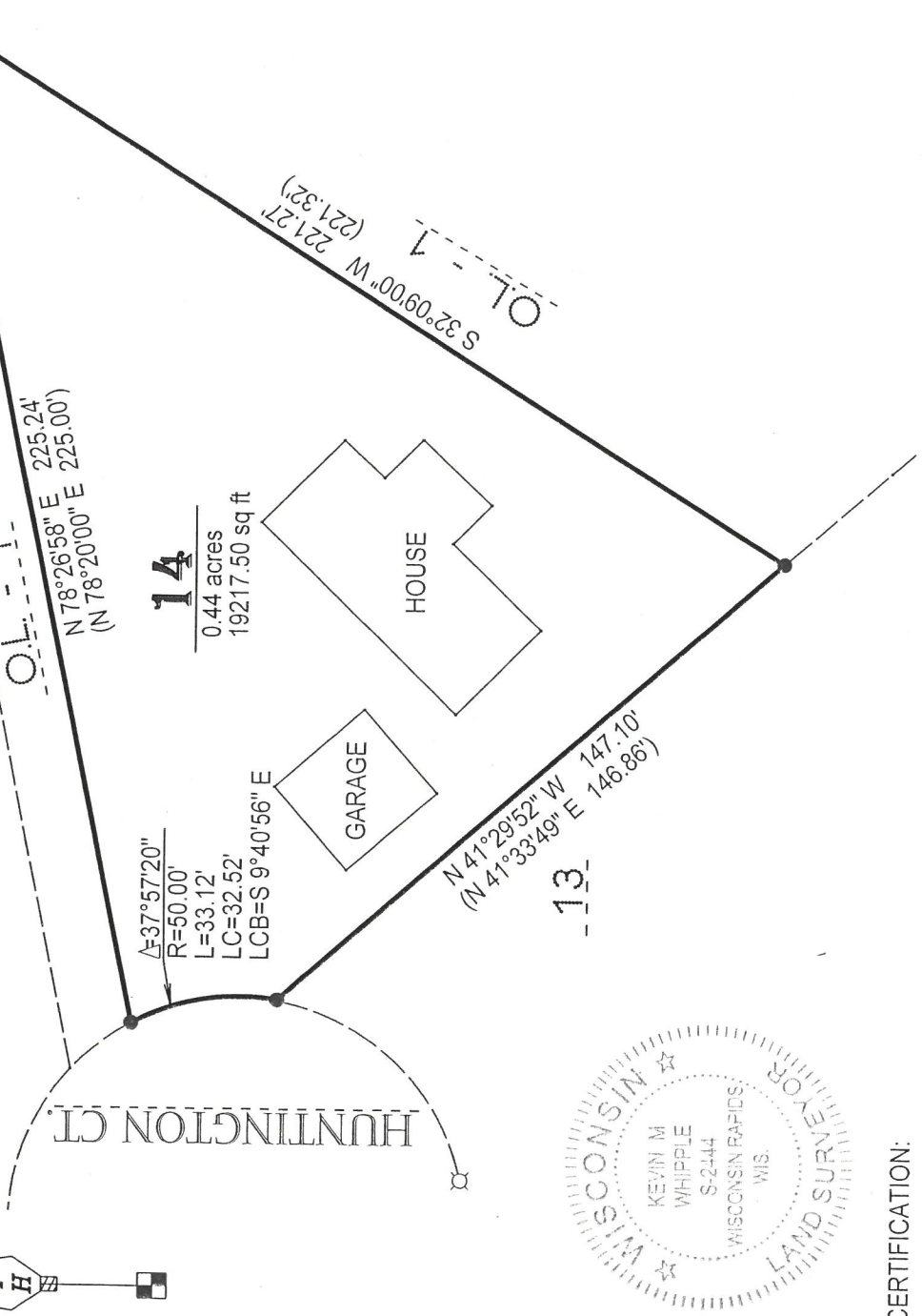

CERTIFICATION:

I hereby certify that such map is a correct representation of the exterior boundaries of the land surveyed and that the above map is a true representation thereof. That I have complied fully with Section AE7 of Wisconsin Statutes to the best of my knowledge and belief.

CERTIFIED CORRECT THIS 17TH DAY OF AUGUST 2017.

Kevin M. Whipple

KEVIN M. WHIPPLE P.L.S. 2444
 Drafted By: KEVIN WHIPPLE
 FIELD WORK COMPLETED ON 8/16/17

Pos 1620611011