

NAME: Burt Morris  
ADDRESS: Friendship, Wisconsin 53934

DESCRIPTION: The SOUTH  $\frac{1}{2}$  of the SOUTH  $\frac{1}{2}$  of the SW  $\frac{1}{4}$  of the NE  $\frac{1}{4}$  of Section 32, T20N, R6E, Town of Rome, Adams County, Wisconsin. Containing 10.01 Acres. Subject to S. T. H. "13" Right-Of-Way.

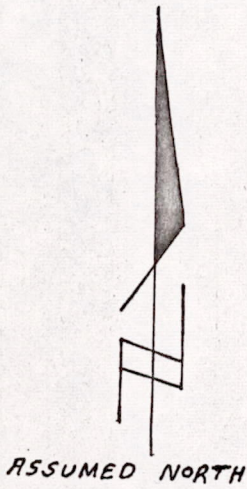

O = IRON PIPE SET

SCALE: 1" = 200'

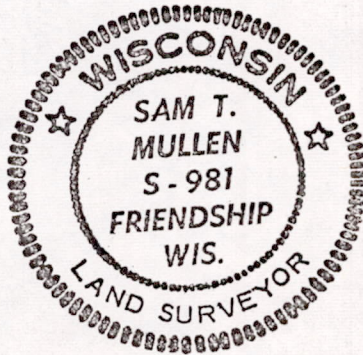
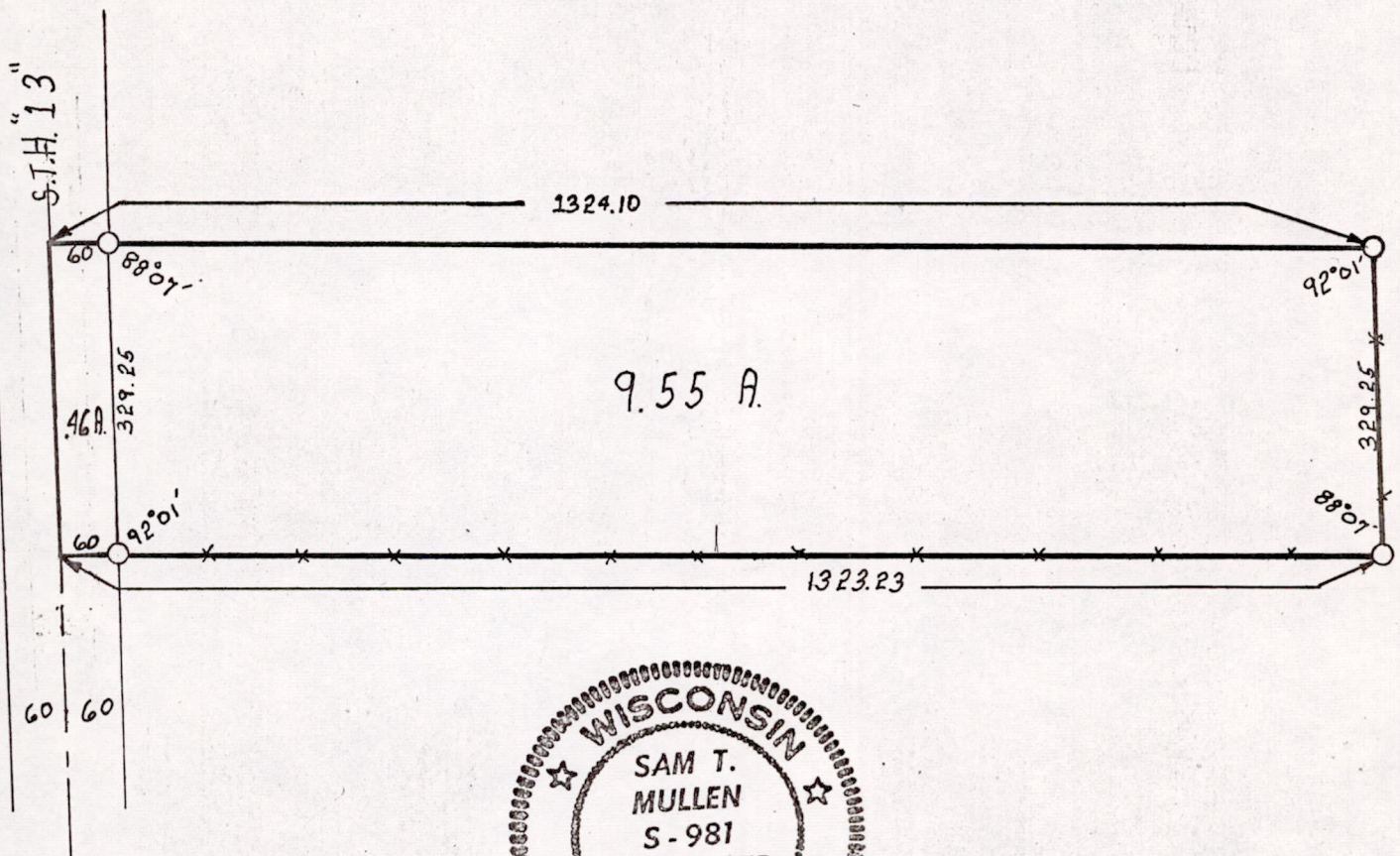

*Sam T. Mullen*  
Sam T. Mullen R. L. S. NO. S-981  
June 15, 1971

POS 32200611001