

PROJECT # 331988	SCALE: 1" = 200 FEET	FILE # 33-20-6
FIELD BOOK # FILE	DRAWN BY CJR	SHEET # 1/1
PAGES # FILE	CHECKED BY GPR	SIDE # 1/1
SURVEYOR: GREGORY P. RHINEHART MID-STATE ASSOCIATES, INC. P.O. BOX 349 FRIENDSHIP, WI 53934 (608) 339-3808	<b>MSA</b> FRIENDSHIP, WISCONSIN 53934 © 1995 MID-STATE ASSOCIATES	CLIENT: TOM RYNDERS 14200 W. COLLEGE AVENUE NEW BERLIN, WI. 53151

### PLAT OF SURVEY

THE SOUTH LINE AND PART OF THE EAST LINE OF THE NORTHWEST QUARTER OF THE NORTHEAST QUARTER OF SECTION 33, TOWNSHIP 20 NORTH, RANGE 6 EAST, TOWN OF ROME, ADAMS COUNTY, WISCONSIN.

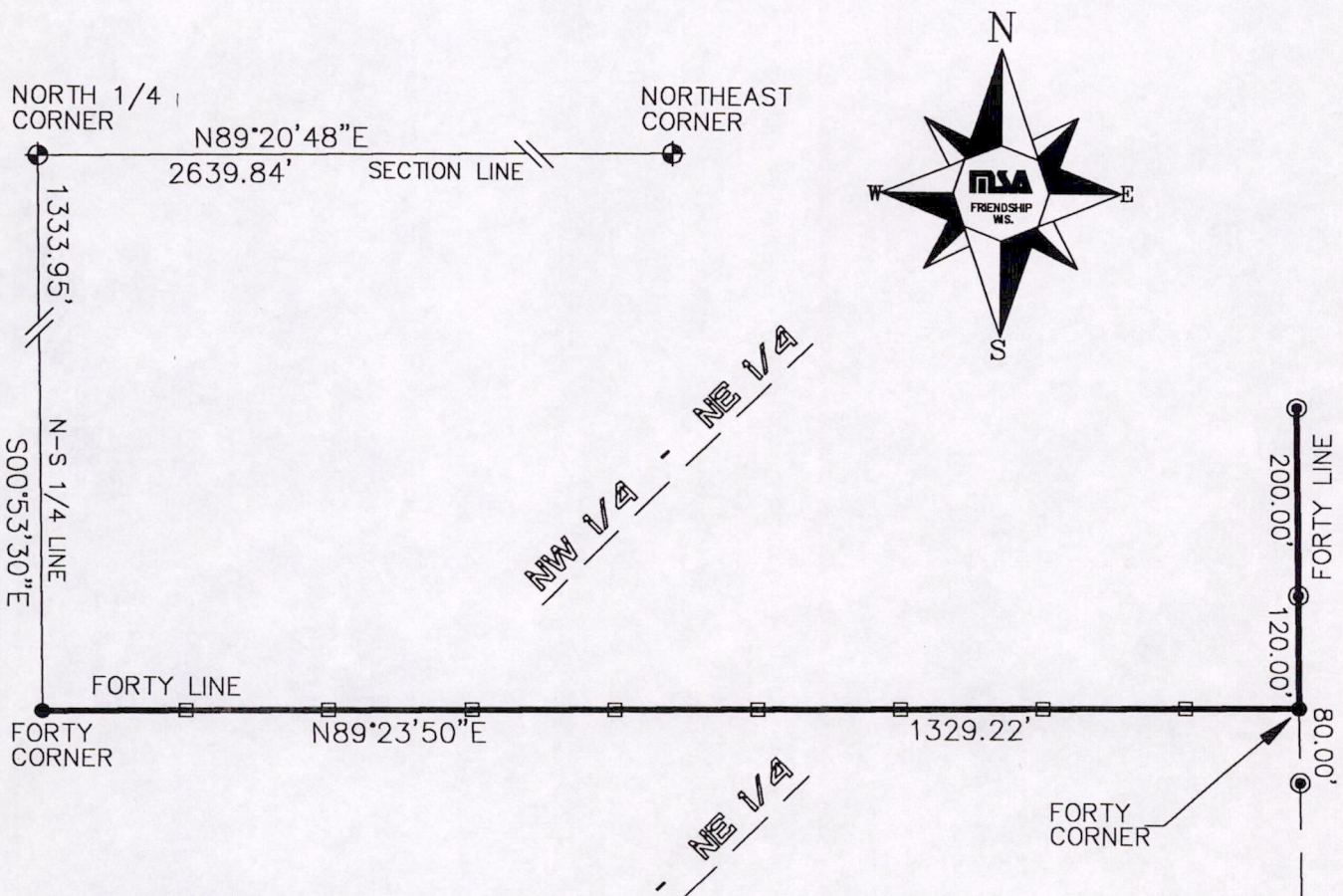

#### LEGEND

- ⊕ - GOV'T CORNER, FD. PER COUNTY SURVEYOR'S RECORDS
- ⊙ - 2" IRON PIPE, FOUND
- - 3/4" X 24" IRON ROD, 1.5 #/FT., PLACED
- - LATH PLACED @ 150' INTERVAL ON LINE

THE NORTH-SOUTH QUARTER LINE OF SECTION 33-20-6 WAS ASSIGNED A BEARING OF S00°53'30"E AS THE BASIS OF BEARINGS ON THIS MAP.

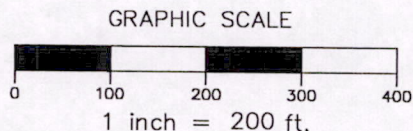

I, GREGORY P. RHINEHART, REGISTERED LAND SURVEYOR, HEREBY CERTIFY TO MY CLIENT(S) THAT I HAVE SURVEYED AND MAPPED THE PROPERTY SHOWN UPON THIS PLAT AND THAT THE WITHIN PLAT IS A TRUE AND CORRECT REPRESENTATION OF THE BOUNDARIES OF THE LAND SURVEYED, TO THE BEST OF MY KNOWLEDGE AND BELIEF.

IF THE SURVEYOR'S SEAL IS NOT RED IN COLOR, THIS MAP IS A COPY AND SHOULD BE ASSUMED TO CONTAIN UNAUTHORIZED ALTERATIONS. THE CERTIFICATION DOES NOT APPLY TO COPIES.



*Gregory P. Rhinehart*  
GREGORY P. RHINEHART

3/16/95

POS33200611001