



PHONE: (715) 424 - 5900
 FAX: (715) 424 - 5901
 E-MAIL: blsurvey@wctc.net
 www.badgerlandsurvey.com

PREPARED FOR: **BRIAN RUESCH**
WHITETAIL PROPERTIES
121 SOUTH MADISON STREET
PITTSFIELD, IL 62363

DRAWN BY: JJE JOB#: 110816B

CERTIFICATION:

Being all of the NW1/4 NW1/4, the NE1/4 NW1/4 and the NW1/4 NE1/4 of Section 33, Township 20 North, Range 6 East, Town of Rome, Adams County, Wisconsin.

I hereby certify that such map is a correct representation of the exterior boundaries of the land surveyed and that the above map is a true representation thereof. That I have complied fully with Section AE7 of Wisconsin Statutes to the best of my knowledge and belief.

CERTIFIED CORRECT THIS 14TH DAY OF JULY, 2017

Kevin M. Whipple
 KEVIN M. WHIPPLE, P.L.S. 2444
 Drafted By: JAMES ERICKSON, P.L.S. 3122
 Field Work Completed On: JULY 14TH, 2017



© 2017, BADGER-LAND SURVEY, LLC

IF THE SURVEYORS SEAL IS NOT RED IN COLOR, THIS MAP IS A COPY AND SHOULD BE ASSUMED TO CONTAIN UNAUTHORIZED ALTERATIONS. THE CERTIFICATION DOES NOT APPLY TO COPIES.

PLAT OF SURVEY

This map DOES NOT transfer property ownership. Sale or transfer of property requires a recorded deed.

BEING ALL OF THE NW1/4 NW1/4, THE NE1/4 NW1/4 AND THE NW1/4 NE1/4 OF SECTION 33, TOWNSHIP 20 NORTH, RANGE 6 EAST, TOWN OF ROME, WOOD COUNTY, WISCONSIN.

- 1" O.D. X 18" IRON PIPE SET (1.13#/FT)
- 3/4" IRON ROD FOUND
- ⊗ 2" O.D. IRON PIPE FOUND
- ⊕ CALCULATED POSITION PER TIES

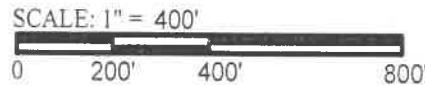

THE WEST LINE OF THE NW1/4 ASSIGNED A BEARING OF N 0°42'17" W FOR THIS MAP.

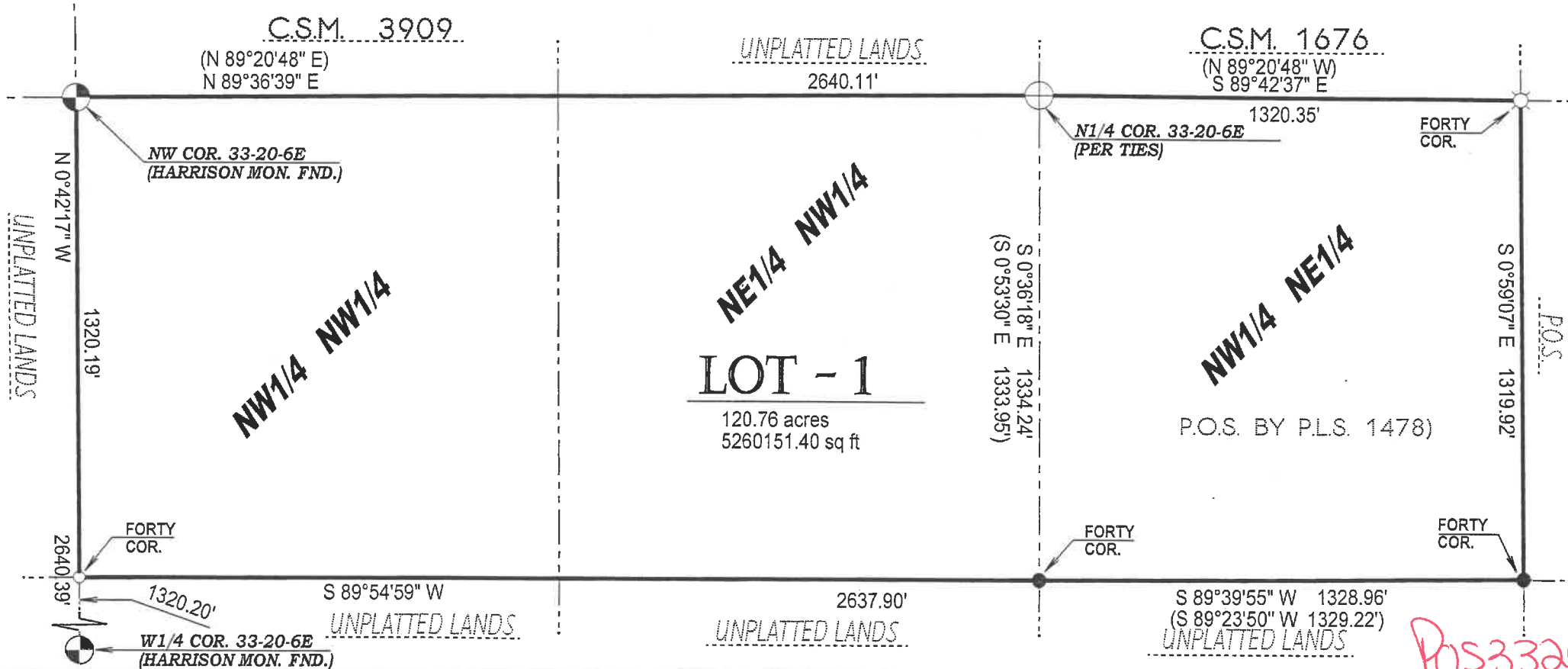

Pos 332006 11002