

**PLAT OF SURVEY MAP**

LOCATED IN THE NW1/4-NE1/4 & THE SE1/4-NW1/4 OF SECTION 35, T20N-R6E, TOWN OF ROME, ADAMS COUNTY, WISCONSIN.

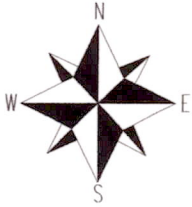

SCALE: 1"=500'

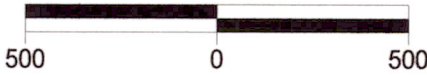

**BASIS OF BEARING**

BEARINGS ARE BASED ON THE NORTH LINE OF THE NE1/4. ASSUMED TO BEAR N89°57'28"E.

**\*\*THIS SURVEY MAP WAS DRAFTED TO CORRECT ERRORS DISCOVERED ON THE PREVIOUS SURVEY MAP BY ME DATED 1-19-06. THIS MAP DOES NOT SHOW OR COVER ANY CHANGES TO THE PROPERTY, ROADS, MONUMENTS OR OTHER RELATED ISSUES SINCE THE SURVEY IN 1-19-06.**

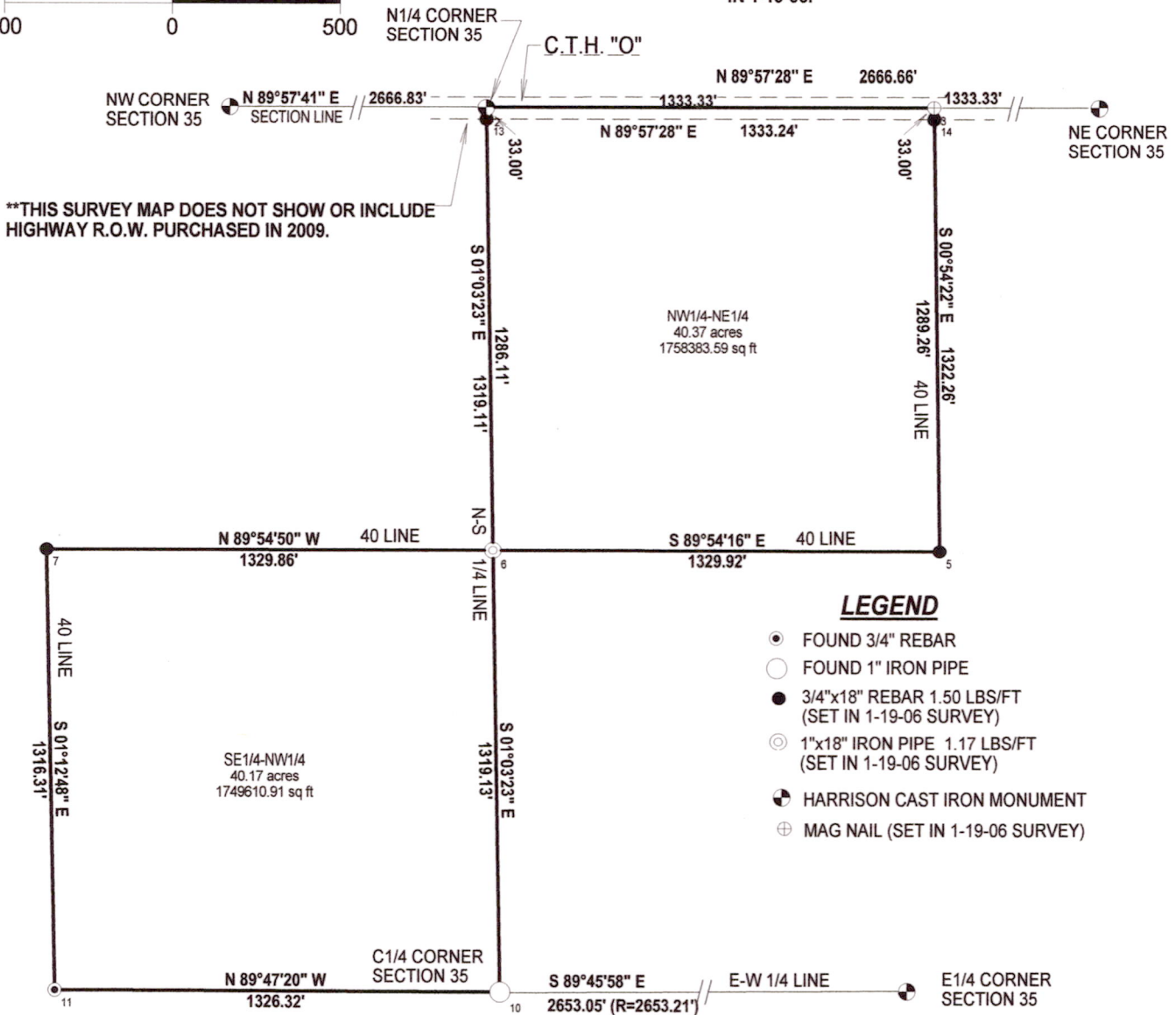

**\*\*THIS SURVEY MAP DOES NOT SHOW OR INCLUDE HIGHWAY R.O.W. PURCHASED IN 2009.**

**LEGEND**

- FOUND 3/4" REBAR
- FOUND 1" IRON PIPE
- 3/4"x18" REBAR 1.50 LBS/FT (SET IN 1-19-06 SURVEY)
- 1"x18" IRON PIPE 1.17 LBS/FT (SET IN 1-19-06 SURVEY)
- ⊙ HARRISON CAST IRON MONUMENT
- ⊕ MAG NAIL (SET IN 1-19-06 SURVEY)

**SURVEYOR'S CERTIFICATE:**

CSM 3500

I, Kelly D. Callaway, Registered Land Surveyor, do hereby certify:  
That I have surveyed and mapped those lands Described as follows:

The NW1/4-NE1/4 and the SE1/4-NW1/4, Section 35, T20N-R6E, Town of Rome, Adams County, WI.

being subject to any restrictions, easements, right-of-ways and Covenants of record.

That said map is a true and correct representation of the exterior boundaries of the lands surveyed.

That I have made such survey under the direction of John Krueger.

That I have complied with the provisions of Chapter A-E7 of the Wisconsin Administrative code.

KELLY D. CALLAWAY, R.L.S. 2357

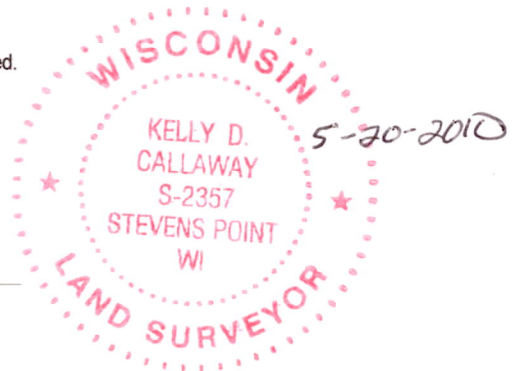

**CALLAWAY LAND SURVEYING**

340 2ND ST. NORTH  
STEVENS POINT, WI 54481  
715-345-6962 MOBILE: 715-347-LAND  
EMAIL: hntfnsh@charter.net

CLIENT: John Krueger

SHEET: 1 of 1

POS 35200611001