

PROJECT NO. 331920

M.S.A. FILE NO. _____

CLIENT: Don Frantz
STREET: 1785 So. Johnson Rd.
CITY: Berlin, Wisconsin 53146

SHEET 1 OF 1
SIDE 1 OF 1

MID-STATE ASSOCIATES INC. BARABOO, WISCONSIN 53913

PLAT OF SURVEY

Part of the west line of the Northwest Quarter of Section 35, Town 20 North, Range 6 East, Town of Rome, Adams County, Wisconsin.

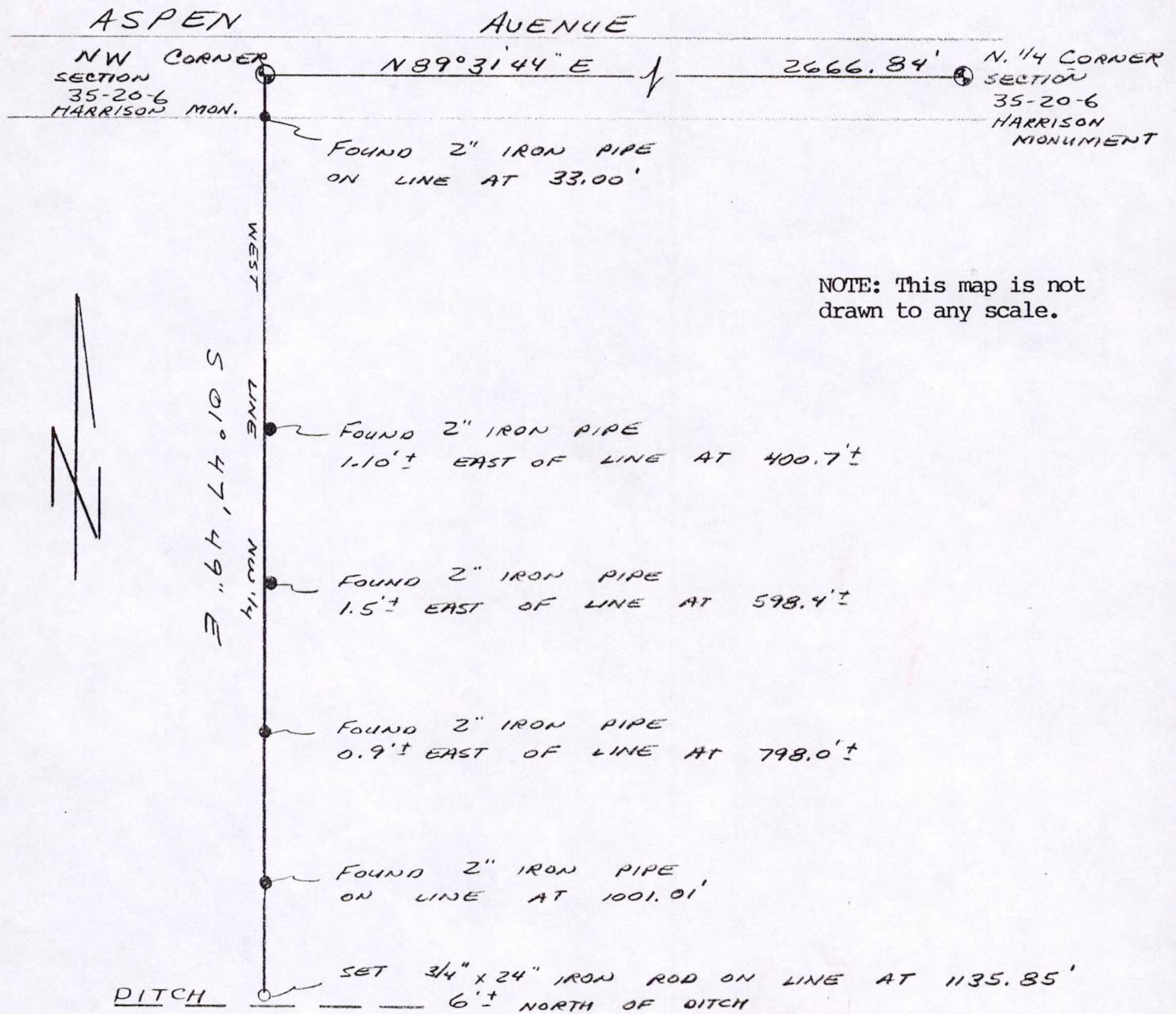

NOTE: This map is not drawn to any scale.



I, GREG RHINEHART, Registered Land Surveyor, hereby certify that I have surveyed and mapped the property shown upon this plat and that the within plat is a true and correct representation of the exterior boundaries of the land surveyed, to the best of my knowledge and belief.

POS35200621001