

PROJECT NO. 338232

M.S.A. FILE NO. \_\_\_\_\_

CLIENT: STANLEY G. HARRIS JR.  
STREET: 180 E. PEARSON ST. APT. 4704  
CITY: CHICAGO, ILL. 60611

SHEET 1 OF 1  
SIDE 1 OF 1

MID-STATE ASSOCIATES INC. BARABOO, WISCONSIN 53913

# PLAT OF SURVEY

WEST HALF OF SECTION 36, TOWN 20 NORTH, RANGE 6 EAST, TOWN OF ROME,  
ADAMS COUNTY, WISCONSIN.

### LEGEND

- HARRISON MONUMENT
- 3/4" IRON ROD, FOUND
- 3/4" x 24" IRON ROD, 1.50 #/4., SET

NOTE: BEARINGS ON THIS MAP ARE  
BASED ON W. JUNG SURVEY  
DATED MAY 25, 1979.

NOTE: NO SCALE

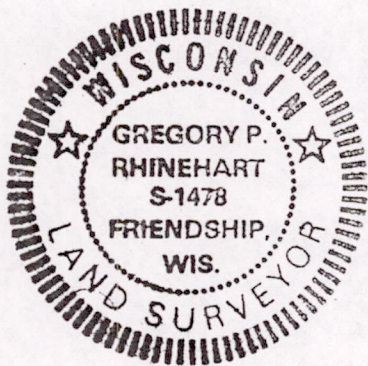

### SURVEYOR'S CERTIFICATE

I, GREGORY P. RHINEHART,  
REGISTERED LAND SURVEYOR,  
HEREBY CERTIFY THAT I HAVE SURVEYED AND MAPPED  
THE LINES SHOWN UPON THIS PLAT AND THAT THE  
WITHIN PLAT IS A TRUE AND CORRECT REPRESENTATION  
OF THE LINES SURVEYED, TO THE BEST OF MY  
KNOWLEDGE AND BELIEF.

JULY 6, 1982

*Gregory P. Rhinehart*  
GREGORY P. RHINEHART  
P.L.S. 1478

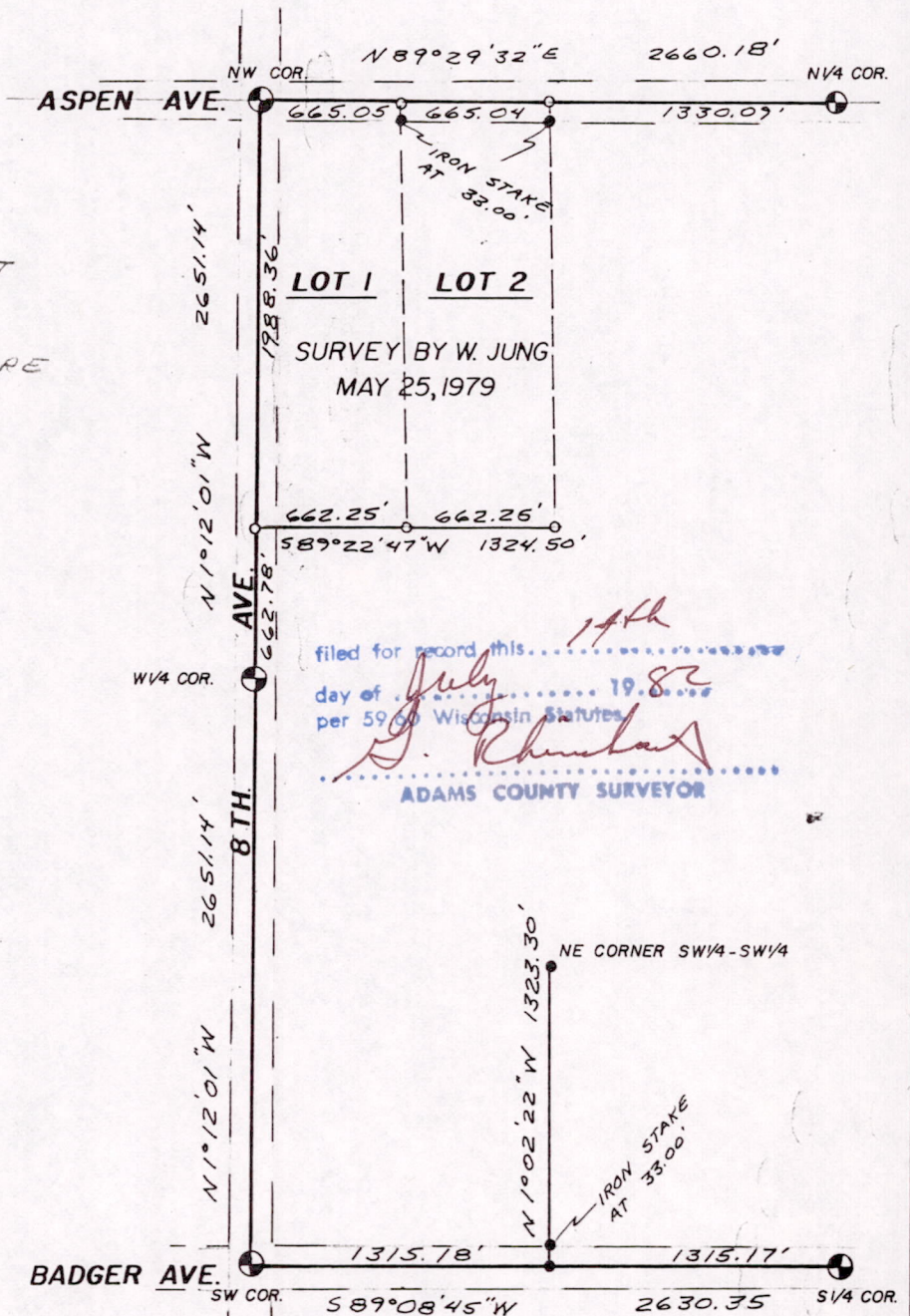

filed for record this 14th  
day of July 1982  
per 59.00 Wisconsin Statutes  
*G. Rhinehart*  
ADAMS COUNTY SURVEYOR

Pos 36200621001