

PROJECT NO. 338476  
 Stanley Harris  
 CLIENT: \_\_\_\_\_  
 STREET: 180 E. Pearson St. Apt. 4704  
 CITY: Chicago, Ill. 60611

M.S.A. FILE NO. 38-25P-139  
 SHEET 1 OF 1  
 SIDE 1 OF 1

MID-STATE ASSOCIATES INC. BARABOO, WISCONSIN 53913

## PLAT OF SURVEY

THE SOUTH LINE OF THE NORTHEAST QUARTER OF THE SOUTHWEST QUARTER AND  
 THE SOUTH LINE OF THE NORTHWEST QUARTER OF THE SOUTHWEST QUARTER OF  
 SECTION 36, TOWN 20 NORTH, RANGE 6 EAST, TOWN OF ROME, ADAMS COUNTY,  
 WISCONSIN

NORTH

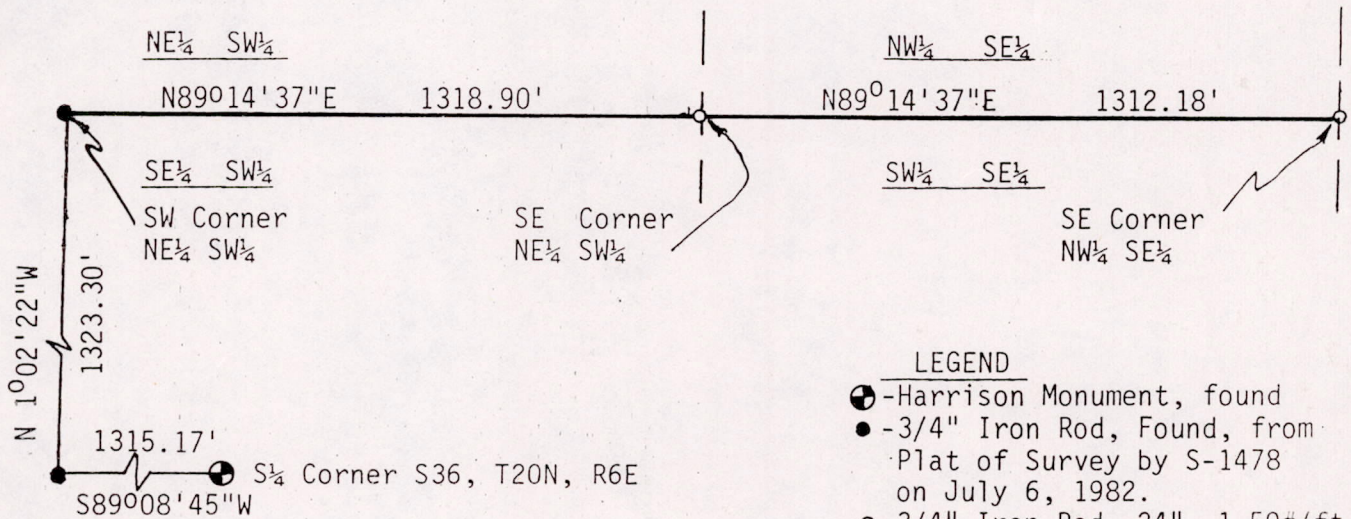

### LEGEND

- ⊙ - Harrison Monument, found
- - 3/4" Iron Rod, Found, from Plat of Survey by S-1478 on July 6, 1982.
- - 3/4" Iron Rod, 24", 1.50#/ft., set

SCALE 1" = 400'

Note: The west line of Section 36 was assigned a bearing of N1°12'01"W as the basis for the bearings on this map.

### SURVEYOR'S CERTIFICATE

I, GREGORY P. RHINEHART, Registered Land Surveyor, hereby certify;

That I have surveyed and mapped the lines shown upon this plat and that the within plat is a correct representation of the lines surveyed; That I have fully complied with the provisions of Chapter 59 of the Wisconsin Statutes and Section AE 5 of the Wisconsin Administrative Code in surveying and mapping the same.

June 26, 1984

*Gregory P. Rhinehart*

Gregory P. Rhinehart, RLS 1478

Drafted By G. Rhinehart

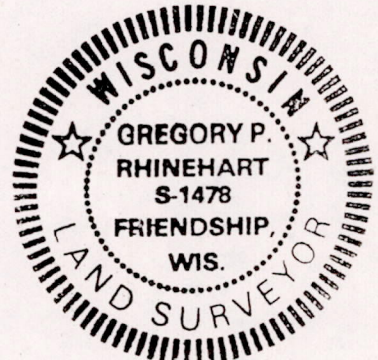

Pos 36 2006 31001