

8

FIELD AND CERTIFICATION OF U.S. PUBLIC LAND SURVEY CONTROL STATION

16-72

District <u>4</u>	Project I. D. <u>6321-02-71</u>	Located by <u>LLA</u>		
Corner <u>N 1/4</u>	<u>3</u> SECTION	Township <u>20 N</u>	Range (E,W) <u>7 E</u>	County <u>Adams</u>
Wisconsin Coordinates	East (X)	North (Y)	Elevation (Z)	Zone
CORNER	East (X)	North (Y)	Elevation (Z)	Zone
Control Station Name	East (X)	North (Y)	Elevation (Z)	Zone
Horizontal — <u>NORTH AMERICAN, 1927</u>		CONTROL DATUM Vertical — <u>MEAN SEA LEVEL, 1929 ADJUSTMENT</u>		
Horizontal — _____ Order _____		SURVEY CONTROL Vertical — _____ Order _____		

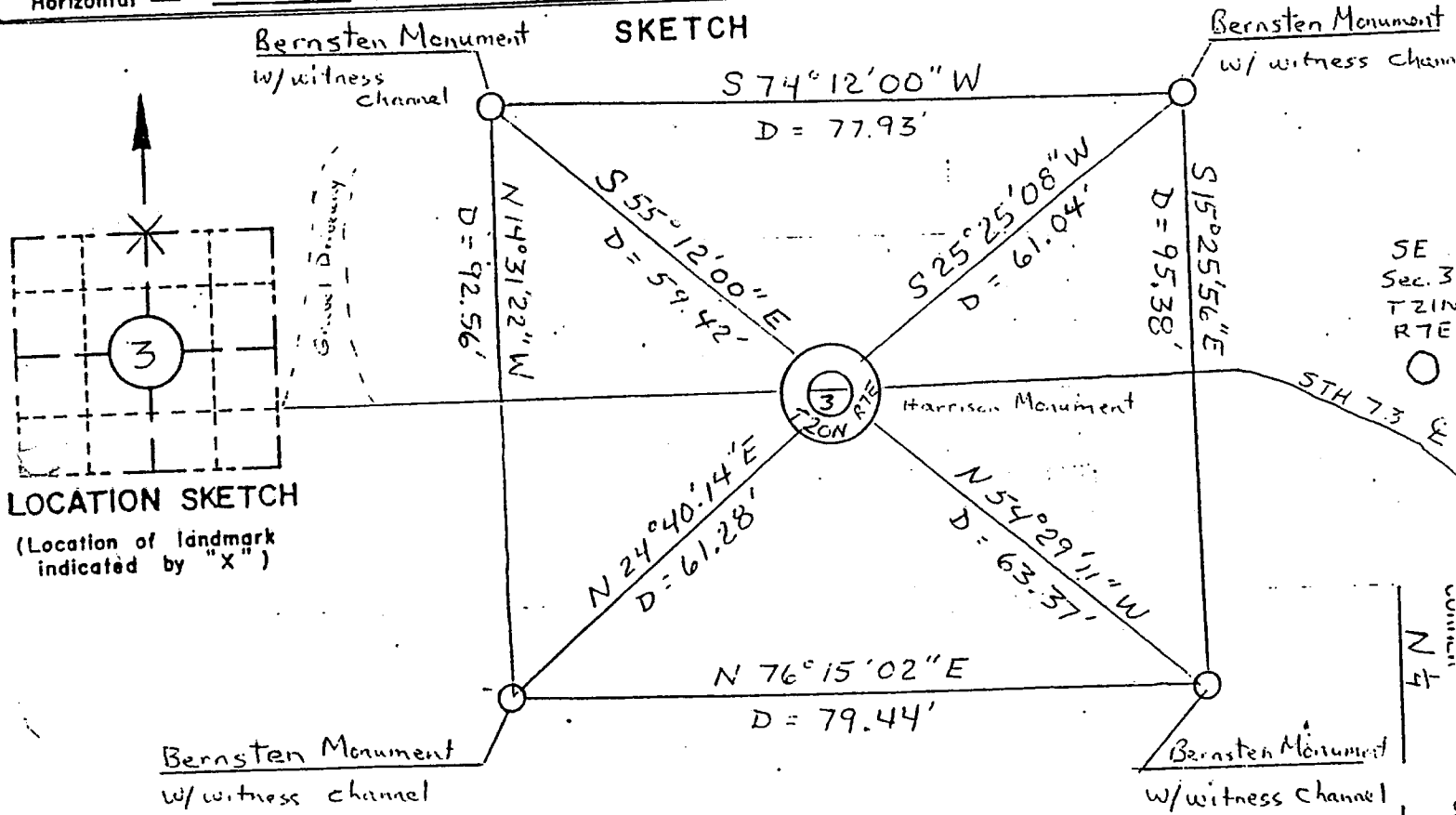

I hereby certify that on the 4th day of April 1991, that I did locate the above corner which was evidenced by Harrison Monument; I further certify that to perpetuate the location of such corner I did, at the exact location thereof, place a permanent marker consisting of _____; I further certify that I did establish 4 references or witness monuments consisting of 4 Bernsten Monument w/witness markers located as shown above:

ALL OK 3-28-91 JR-6R

SEAL

Signature Registered Land Surveyor	Registration No. S -	Title
------------------------------------	----------------------	-------

MISO3200700001

SE Sec. 3 T21N R7E

N 4

20N

7E