

AND CERTIFICATION OF U.S.
LAND SURVEY CONTROL STATION

District	Project I. D.	Located by		
4	6321-02-71	L.L. Allison		
Corner	Township	Range (E,W)	County	
NE 4 SECTION	20 N	7 E	Adams	
Wisconsin Coordinates	East (X)	North (Y)	Elevation (Z)	Zone
CORNER				
Control Station Name	East (X)	North (Y)	Elevation (Z)	Zone
Horizontal — NORTH AMERICAN, 1927		CONTROL DATUM Vertical — MEAN SEA LEVEL, 1929 ADJUSTMENT		
Horizontal — _____ Order _____		SURVEY CONTROL Vertical — _____ Order _____		

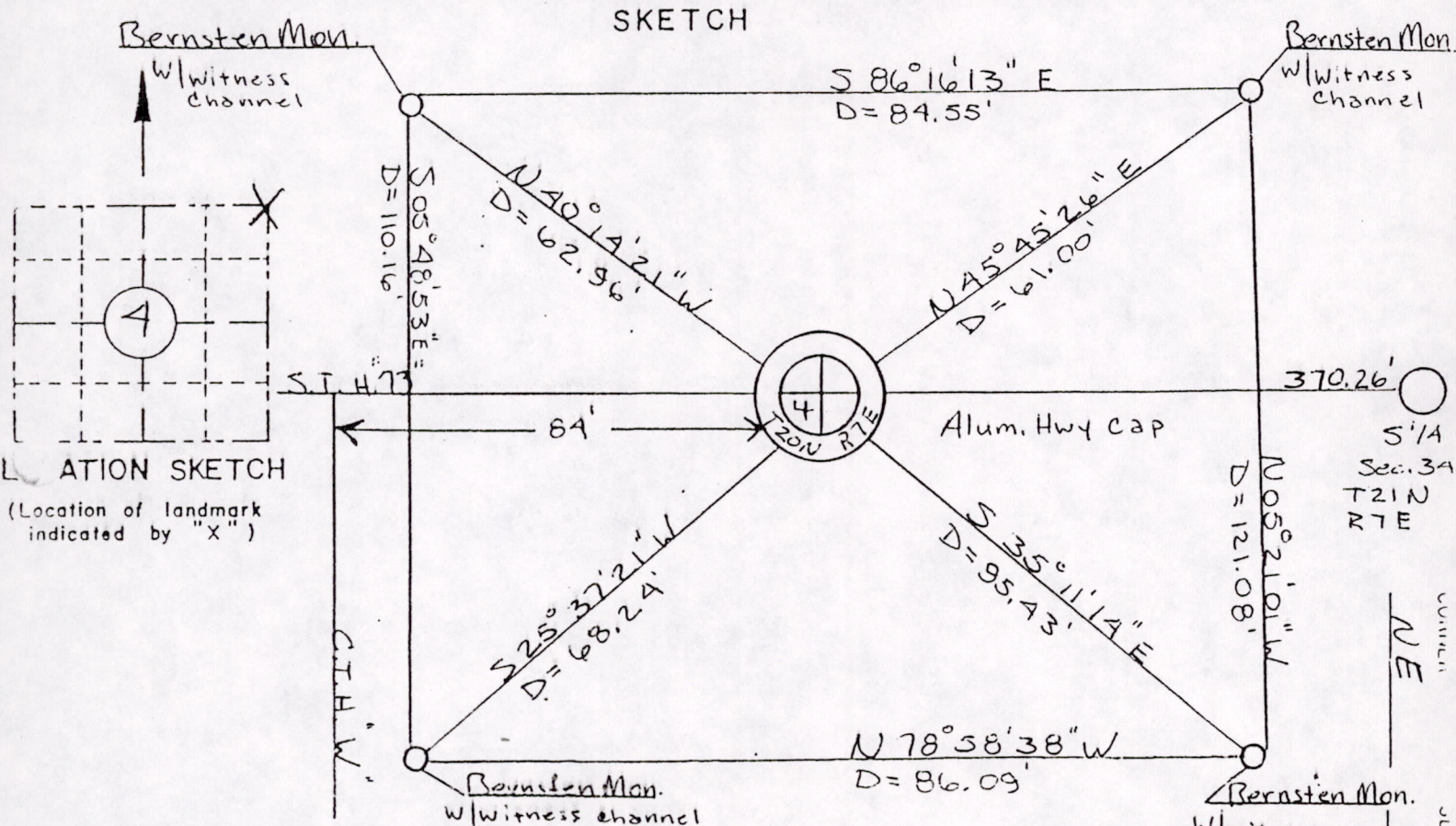

LOCATION SKETCH
(Location of landmark indicated by "X")

I hereby certify that on the 4th day of April 1991, that I did locate the above corner which was evidenced by Alum. Highway Cap; I further certify that to perpetuate the location of such corner I did, at the exact location thereof, place a permanent marker consisting of _____; I further certify that I did establish 4 references or witness monuments consisting Bernsten Monument w/witness channels located as shown above:

ALL OK 3-28-99 JG-GR

SEAL

Signature Registered Land Surveyor	Registration No.	Title
	S-	

m504200700001