

AND CERTIFICATION OF U.S. LAND SURVEY CONTROL STATION

State of Wisconsin / Department of Transportation

72

District A	Project I. D. 6321-02-71	Located by L.L. Allison		
Corner NE 5 SECTION	Township 20 N	Range (E,W) 7 E	County Adams	
Wisconsin Coordinates CORNER	East (X)	North (Y)	Elevation (Z)	Zone
Control Station Name	East (X)	North (Y)	Elevation (Z)	Zone
Horizontal — NORTH AMERICAN, 1927		CONTROL DATUM Vertical — MEAN SEA LEVEL, 1929 ADJUSTMENT		
Horizontal — _____ Order _____		SURVEY CONTROL Vertical — _____ Order _____		

SKETCH

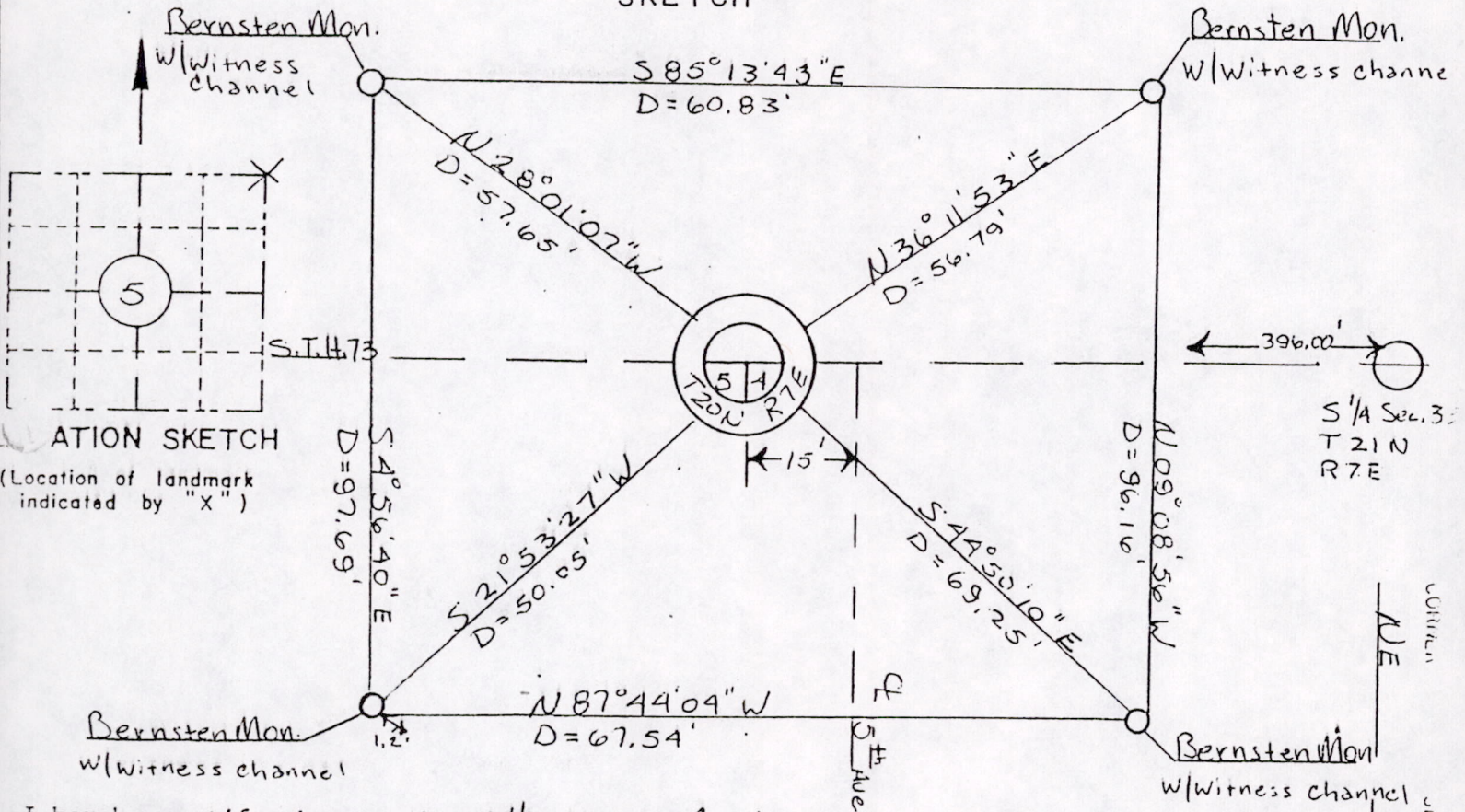

I hereby certify that on the 4th day of April, that I did locate the above corner which was evidenced Alum. Hwy. Cap; I further certify that to perpetuate location of such corner I did, at the exact location of, place a permanent marker consisting of _____

_____ ; I further certify that I did establish 4 references or witness monuments consisting of 4 Bernsten Monuments w/witness markers located as shown above:

ALL OK 3-28-91 JB-6

SEAL

Signature Registered Land Surveyor	Registration No. S-	Title
------------------------------------	------------------------	-------

MIS05200700001

SECTION
T 21 N
R 7 E

WITNESS CHANNEL

5th Ave