

AND CERTIFICATION OF U.S. LAND SURVEY CONTROL STATION

7-16-72

District <b>4</b>	Project I. D. <b>6321-02-71</b>	Located by <b>L. L. Allison</b>		
Corner <b>N 1/4</b>	<b>5 SECTION</b>	Township <b>20 N</b>	Range (E,W) <b>7 E</b>	County <b>Adams</b>
Wisconsin Coordinates <b>CORNER</b>	East (X)	North (Y)	Elevation (Z)	Zone
Control Station Name	East (X)	North (Y)	Elevation (Z)	Zone
Horizontal — <b>NORTH AMERICAN, 1927</b>		CONTROL DATUM Vertical — <b>MEAN SEA LEVEL, 1929 ADJUSTMENT</b>		
Horizontal — _____ Order _____		SURVEY CONTROL Vertical — _____ Order _____		

SKETCH

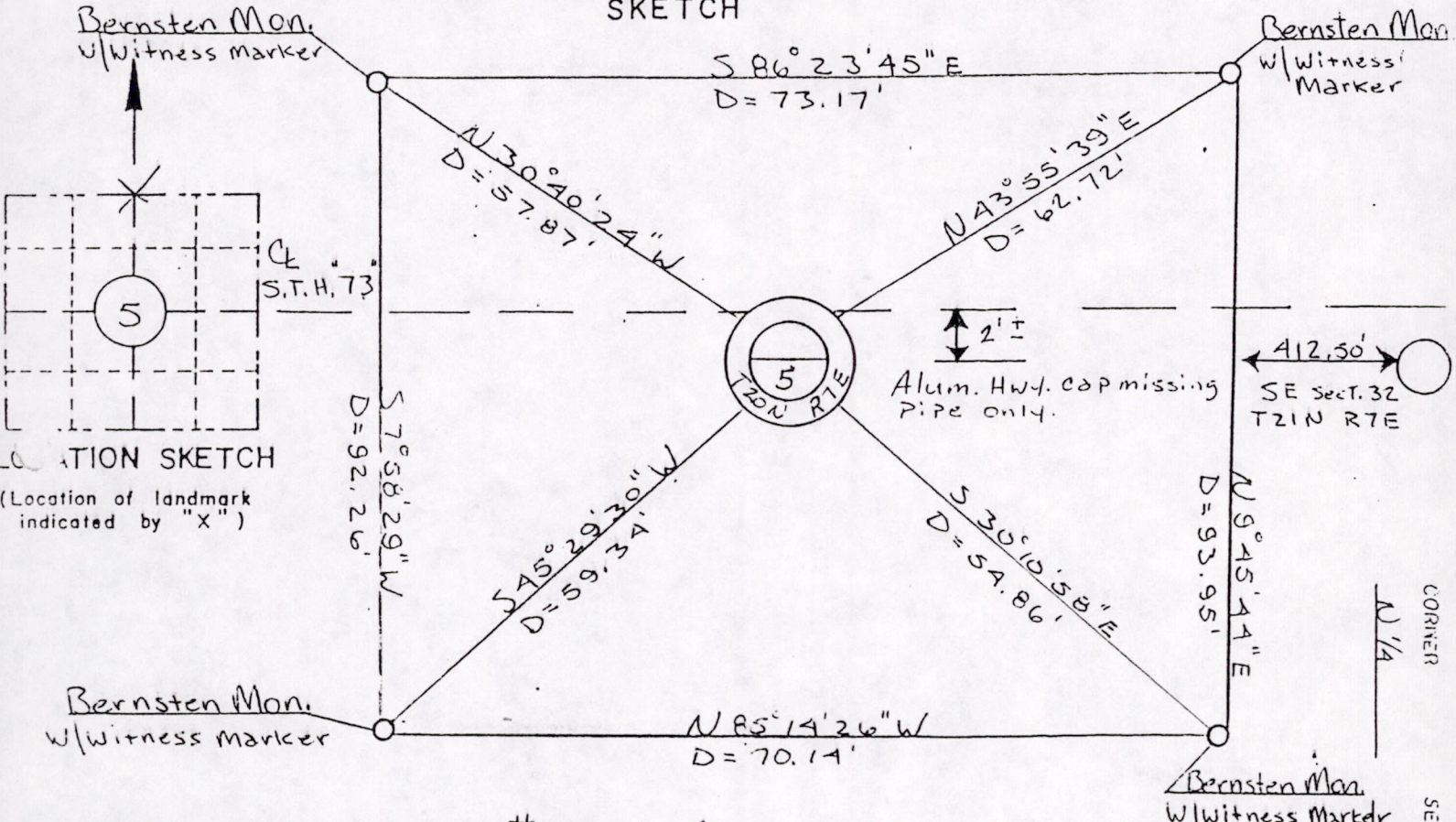

I hereby certify that on the 4<sup>th</sup> day of April 1991, that I did locate the above corner which was evidenced Alum. Highway cap, that was missing but pipe remains; I further certify that to perpetuate the location of such corner I did, at the exact location thereof, place a permanent marker consisting of \_\_\_\_\_

ALL OK 3-28-99 JG-GR

\_\_\_\_\_ ; I further certify that I did establish 4 references or witness monuments consisting of 4 Bernsten Monuments w/ witness Markers located as shown above:

SEAL

Signature Registered Land Surveyor	Registration No. S--	Title
------------------------------------	-------------------------	-------

MISO5200700002

CORNER  
N 1/4  
SECTION  
5  
TOWN  
20 N  
RANGE  
7 E