

AND CERTIFICATION OF U.S. LAND SURVEY CONTROL STATION

State of Wisconsin / Department of Transportation

District <u>4</u>	Project I. D. <u>6321-02-71</u>	Located by <u>L. L. Allison</u>		
Corner <u>N 1/4 6 SECTION</u>	Township <u>20 N</u>	Range (E,W) <u>7 E</u>	County <u>Adams</u>	
Wisconsin Coordinates CORNER	East (X)	North (Y)	Elevation (Z)	Zone
Control Station Name	East (X)	North (Y)	Elevation (Z)	Zone
Horizontal — NORTH AMERICAN, 1927		CONTROL DATUM Vertical — MEAN SEA LEVEL, 1929 ADJUSTMENT		
Horizontal — _____ Order		SURVEY CONTROL Vertical — _____ Order		

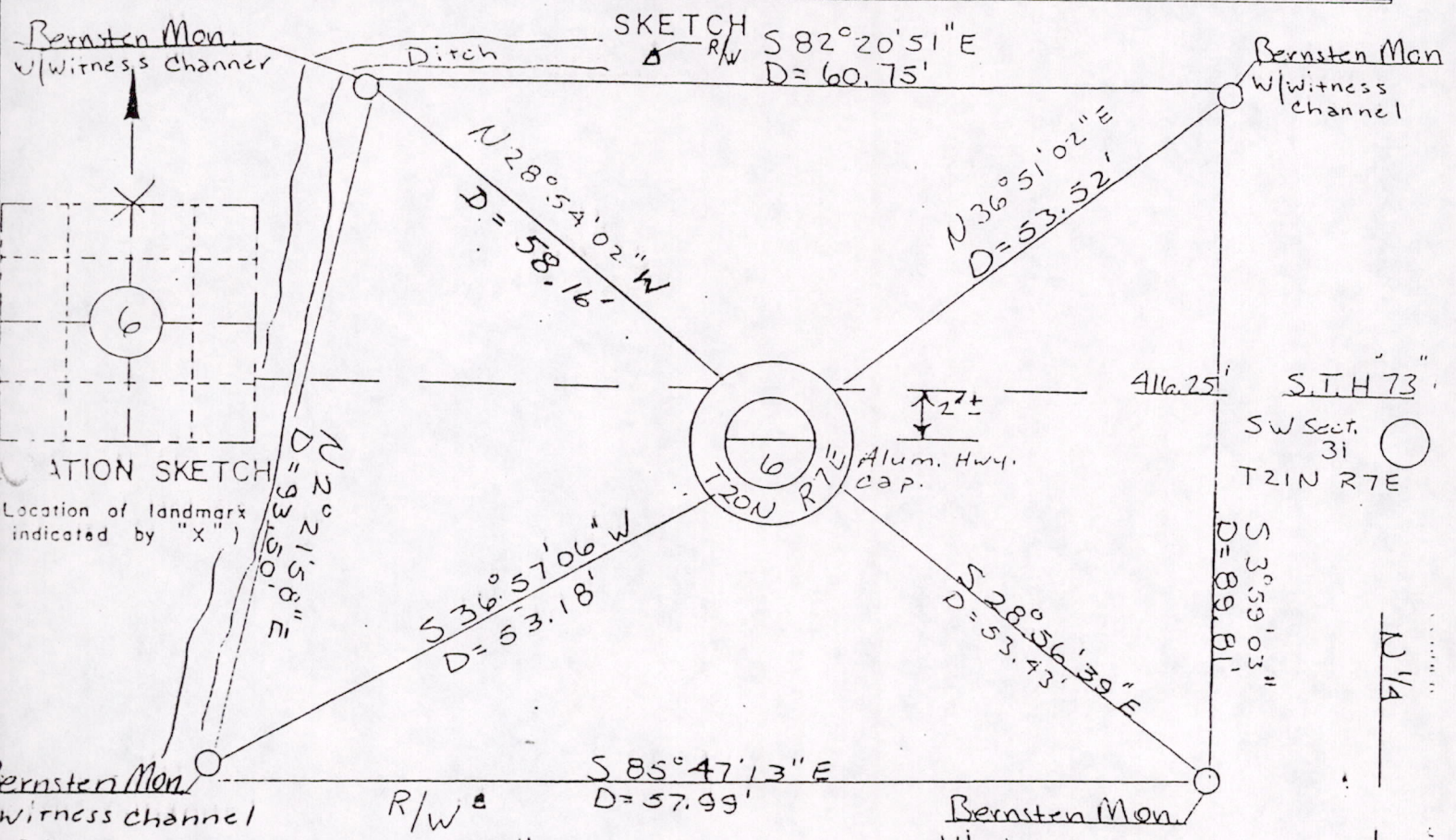

I hereby certify that on the 29th day of March, that I did locate the above corner which was evidenced Alum. Highway Cap

; I further certify that to perpetuate location of such corner I did, at the exact location of, place a permanent marker consisting of _____

; I further certify that I did establish 4 references or witness monuments consisting of Bernstein Monuments w/witness Markers located as shown above:

ALL OK 3-28-94 JG,GR

SEAL

Signature Registered Land Surveyor	Registration No. S-	Title
------------------------------------	------------------------	-------

MIS0620070000