

LAND CERTIFICATION OF U.S.
AND SURVEY CONTROL STATION

State of Wisconsin / Department of Transportation

1

District 4	Project I. D. 6321-02-71	Located by L.L. Allison		
Section NW 6	Township 20 N	Range (E,W) 7 E	County Adams	
Wisconsin Coordinates CORNER	East (X)	North (Y)	Elevation (Z)	Zone
Control Station Name	East (X)	North (Y)	Elevation (Z)	Zone
Horizontal — NORTH AMERICAN, 1927		CONTROL DATUM Vertical — MEAN SEA LEVEL, 1929 ADJUSTMENT		
Horizontal — _____ Order _____		SURVEY CONTROL Vertical — _____ Order _____		

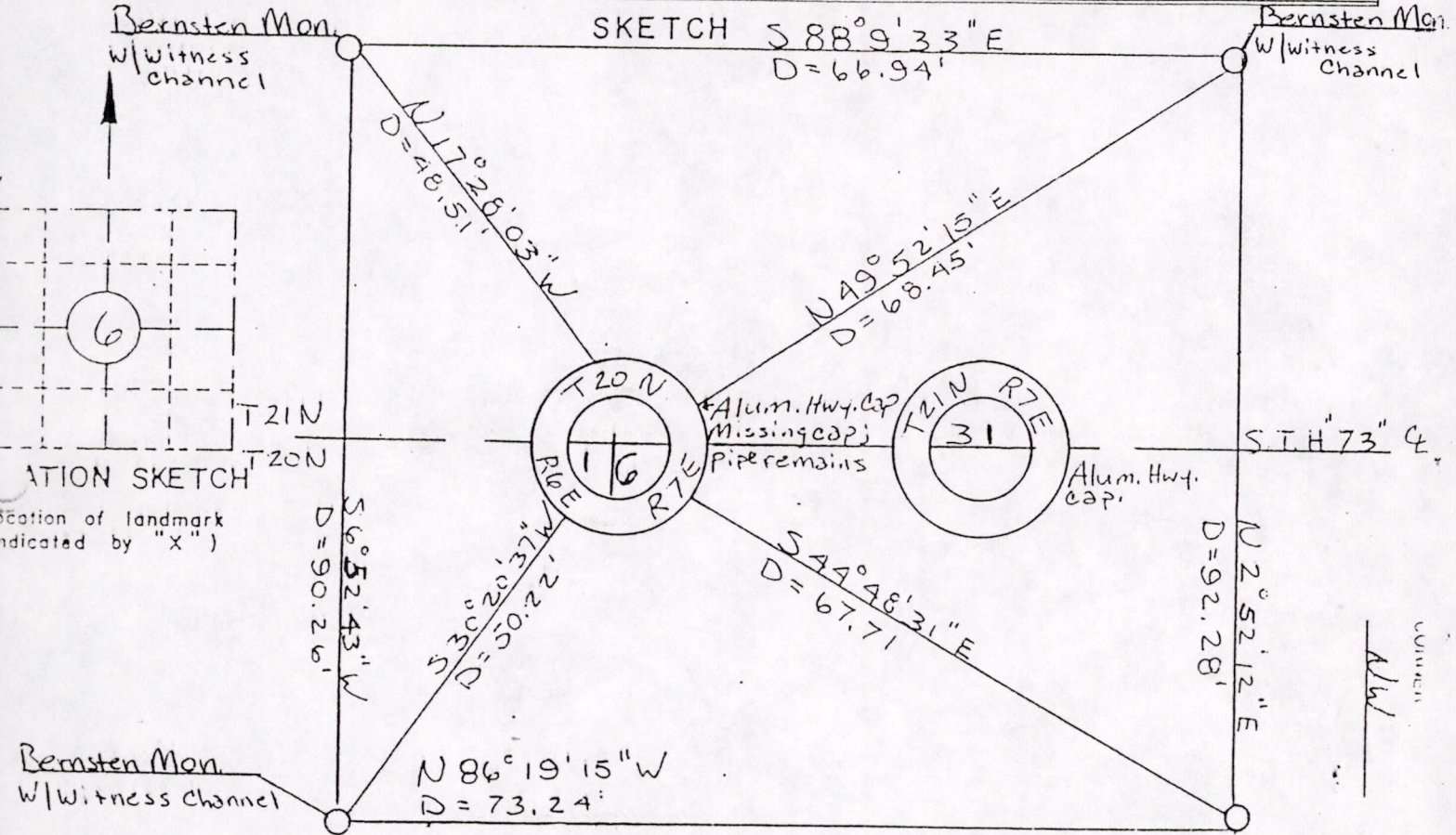

I hereby certify that on the 4th day of April that I did locate the above corner which was evidenced Alum. Hwy. Cap was missing but pipe remains; I further certify that to perpetuate location of such corner I did, at the exact location of, place a permanent marker consisting of _____

_____ ; I further certify that I did establish 4 references or witness monuments consisting Bernstein Monuments w/witness Markers located as shown above:

ALL OK 3-28-94 JG-GR

SEAL

Signature Registered Land Surveyor	Registration No. S--	Title
------------------------------------	-------------------------	-------

M1506200700002

ADAMS COUNTY RECORD BOOK 200V 7E