

AND CERTIFICATION OF U.S.
LAND SURVEY CONTROL STATION

State of Wisconsin / Department of Transportation

16-72

3

District 4	Project I. D. 6321-02-71	Located by L. L. Allison		
Corner NE	6 SECTION	Township 20 N	Range (E,W) 7 E	County Adams
Wisconsin Coordinates CORNER	East (X)	North (Y)	Elevation (Z)	Zone
Control Station Name	East (X)	North (Y)	Elevation (Z)	Zone
Horizontal — NORTH AMERICAN, 1927		CONTROL DATUM Vertical — MEAN SEA LEVEL, 1929 ADJUSTMENT		
Horizontal — _____ Order		SURVEY CONTROL Vertical — _____ Order		

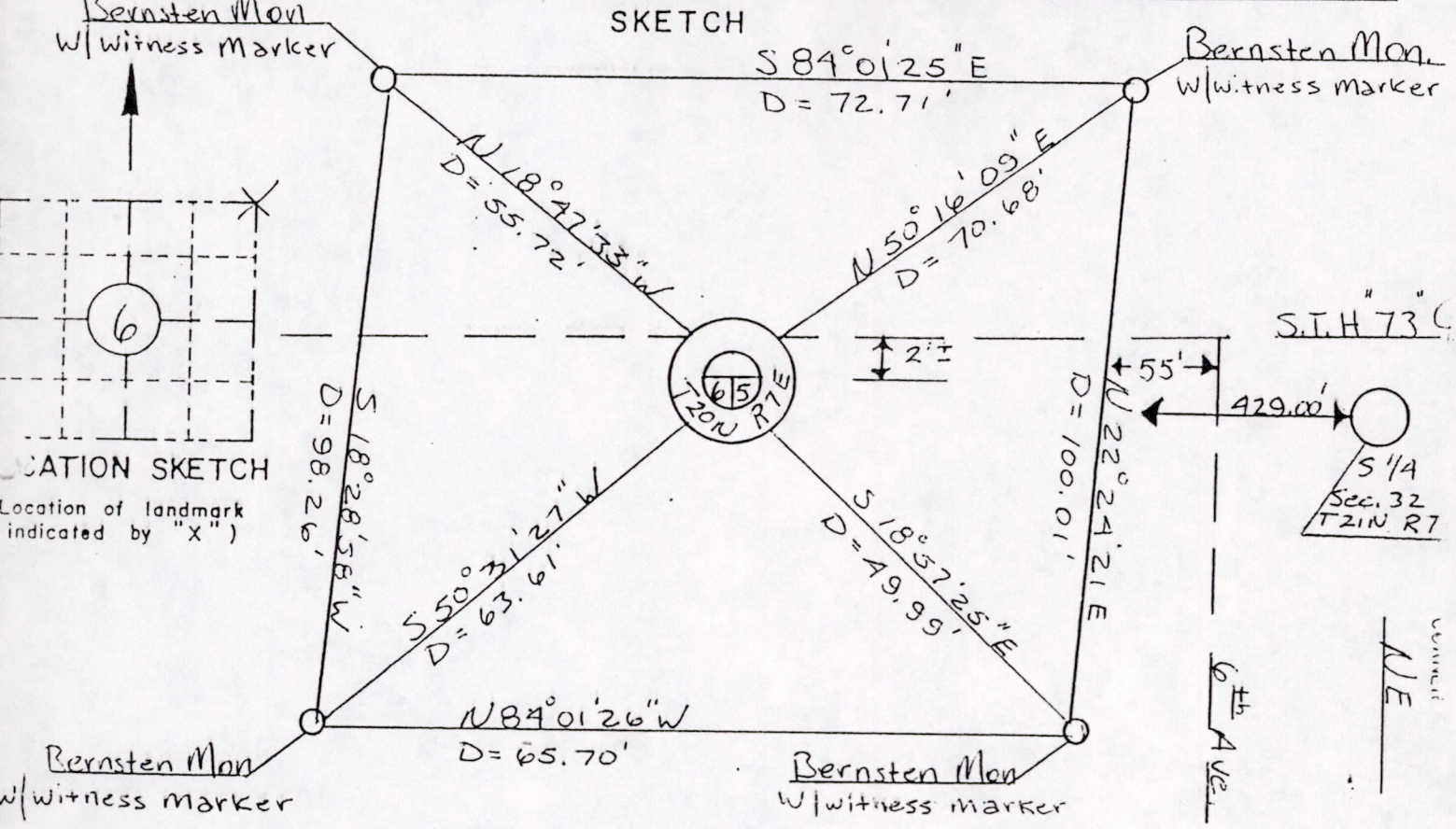

I hereby certify that on the 1st day of April, that I did locate the above corner which was evidenced Alum Highway Cap; I further certify that to perpetuate location of such corner I did, at the exact location of, place a permanent marker consisting of _____

_____ ; I further certify that I did list 4 references or witness monuments consisting of Bernstein Monuments w/witness Markers located as shown above:

ALL OK 3-28-94 JG-6R

SEAL

Signature Registered Land Surveyor	Registration No. S-	Title
------------------------------------	------------------------	-------

MLS 06200700003

COUNTY
ADAMS
 SECTION
6
 TOWNSHIP
20 N
 RANGE
7 E