

PLAT OF SURVEY

PLAT OF SURVEY FOR GENE BULA AND JERRY HANSEN,
 LOCATED IN GOVERNMENT LOT 5, SECTION 2, TOWNSHIP 20 NORTH,
 RANGE 7 EAST, TOWN OF LEOLA, ADAMS COUNTY,
 WISCONSIN.

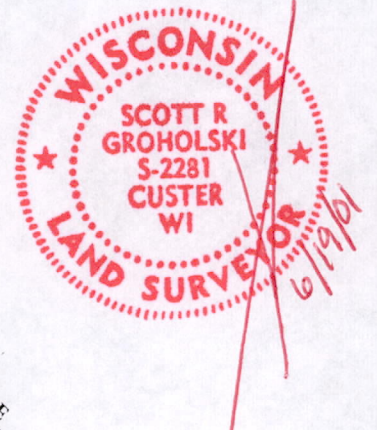

BASE FOR BEARING

IS THE EAST-WEST 1/4 LINE OF SECTION 2
 ASSUMED TO BEAR N89°14'14"E

LEGEND

- 1" IRON PIPE FOUND
- 2" IRON PIPE FOUND
- ⊕ HARRISON MONUMENT

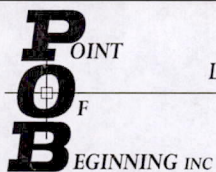
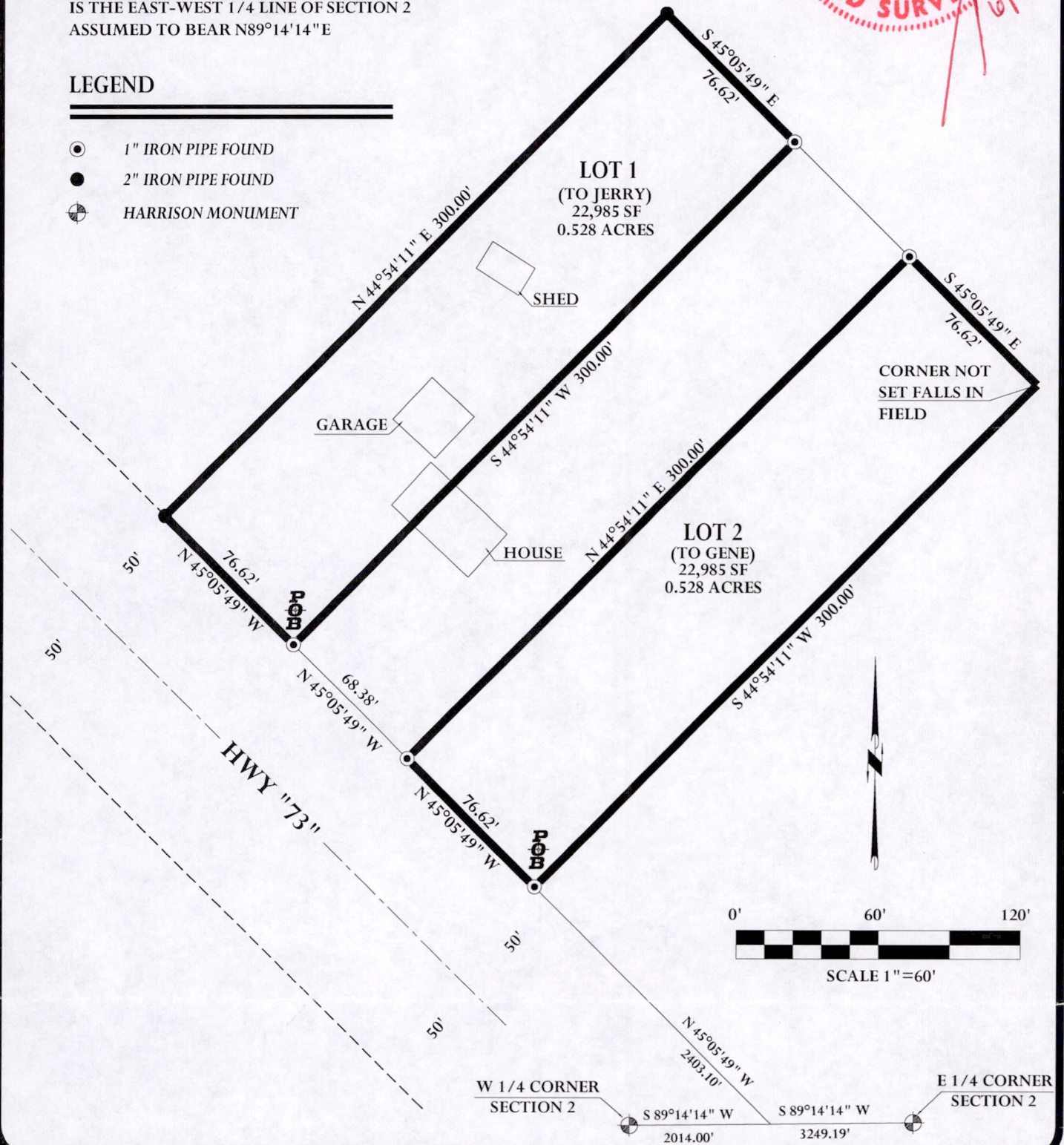

LAND SURVEYING
 LANDSCAPE ARCHITECTURE

SCOTT GROHOLSKI
 RLS #2218

THIS INSTRUMENT WAS DRAFTED BY SCOTT GROHOLSKI
 AND DRAWN BY SCOTT GROHOLSKI

FIELD BOOK 1 PAGE 21
 JOB # 01.521

PAGE 1 OF 3 PAGES

Pos 02200700001

SURVEYOR'S CERTIFICATE

I, SCOTT GROHOLSKI, REGISTERED LAND SURVEYOR, HEREBY CERTIFY THAT BY THE DIRECTION OF GENE BULA AND JERRY HANSEN I HAVE SURVEYED AND MAPPED THE FOLLOWING DESCRIBED PARCELS OF LAND.

LOT 1

A PARCEL OF LAND CONTAINING 22,985 SQUARE FEET (0.528 ACRES) LOCATED IN GOVERNMENT 5, SECTION 2, TOWNSHIP 20 NORTH, RANGE 7 EAST, TOWN OF LEONA, ADAMS COUNTY, WISCONSIN.

THAT THE EXTERIOR BOUNDARY OF SAID PARCEL OF LAND IS DESCRIBED AS FOLLOWS:

COMMENCING AT THE E $\frac{1}{4}$ CORNER OF SAID SECTION 2.

THENCE S 89°-14'-14" W ALONG THE EAST - WEST $\frac{1}{4}$ LINE OF SAID SECTION 3,249.19' TO THE NORTHERLY RIGHT OF WAY OF HWY 73;

THENCE N 45°-05'-49" W ALONG SAID NORTHERLY RIGHT OF WAY 2,548.10' TO THE POINT OF BEGINNING;

THENCE N 45°-05'-49" W ALONG SAID NORTHERLY RIGHT OF WAY 76.62';

THENCE N 44°-54'-11" E 300.00';

THENCE S 45°-05'-49" E PARALLEL TO SAID NORTHERLY RIGHT OF WAY 76.62';

THENCE S 44°-54'-11" W 300.00' TO THE POINT OF BEGINNING AND THERE TERMINATING.

LOT 2

A PARCEL OF LAND CONTAINING 22,985 SQUARE FEET (0.528 ACRES) LOCATED IN GOVERNMENT 5, SECTION 2, TOWNSHIP 20 NORTH, RANGE 7 EAST, TOWN OF LEONA, ADAMS COUNTY, WISCONSIN.

THAT THE EXTERIOR BOUNDARY OF SAID PARCEL OF LAND IS DESCRIBED AS FOLLOWS:

COMMENCING AT THE E $\frac{1}{4}$ CORNER OF SAID SECTION 2.

THENCE S 89°-14'-14" W ALONG THE EAST - WEST $\frac{1}{4}$ LINE OF SAID SECTION 3,249.19' TO THE NORTHERLY RIGHT OF WAY OF HWY 73;

THENCE N 45°-05'-49" W ALONG SAID NORTHERLY RIGHT OF WAY 2403.10' TO THE POINT OF BEGINNING.

THENCE N 45°-05'-49" W ALONG SAID NORTHERLY RIGHT OF WAY 76.62';

THENCE N 44°-54'-11" E 300.00';

THENCE S 45°-05'-49" E PARALLEL TO SAID NORTHERLY RIGHT OF WAY 76.62';

THENCE S 44°-54'-11" W 300.00' TO THE POINT OF BEGINNING AND THERE TERMINATING

THAT I HAVE COMPLIED WITH THE CURRENT PROVISIONS OF CHAPTER 236.34 OF THE REVISED WISCONSIN STATUTES AND SUBDIVISION ORDINANCE OF ADAMS COUNTY IN SURVEYING AND MAPPING SAME.

THAT THIS PLAT OF SURVEY IS A CORRECT REPRESENTATION OF THE EXTERIOR BOUNDARY OF THE LANDS SURVEYED AND MAPPED.

CERTIFIED THIS 19TH DAY OF JUNE 2001.

SIGNED

SCOTT R. GROHOLSKI, RLS #2281

