

PLAT OF SURVEY

PLAT OF SURVEY FOR BUD GOFF,
 LOCATED IN GOVERNMENT LOT 12, SECTION 2, TOWNSHIP 20 NORTH,
 RANGE 7 EAST, TOWN OF LEOLA, ADAMS COUNTY,
 WISCONSIN.

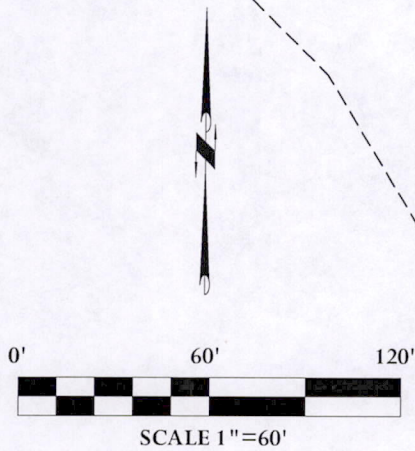
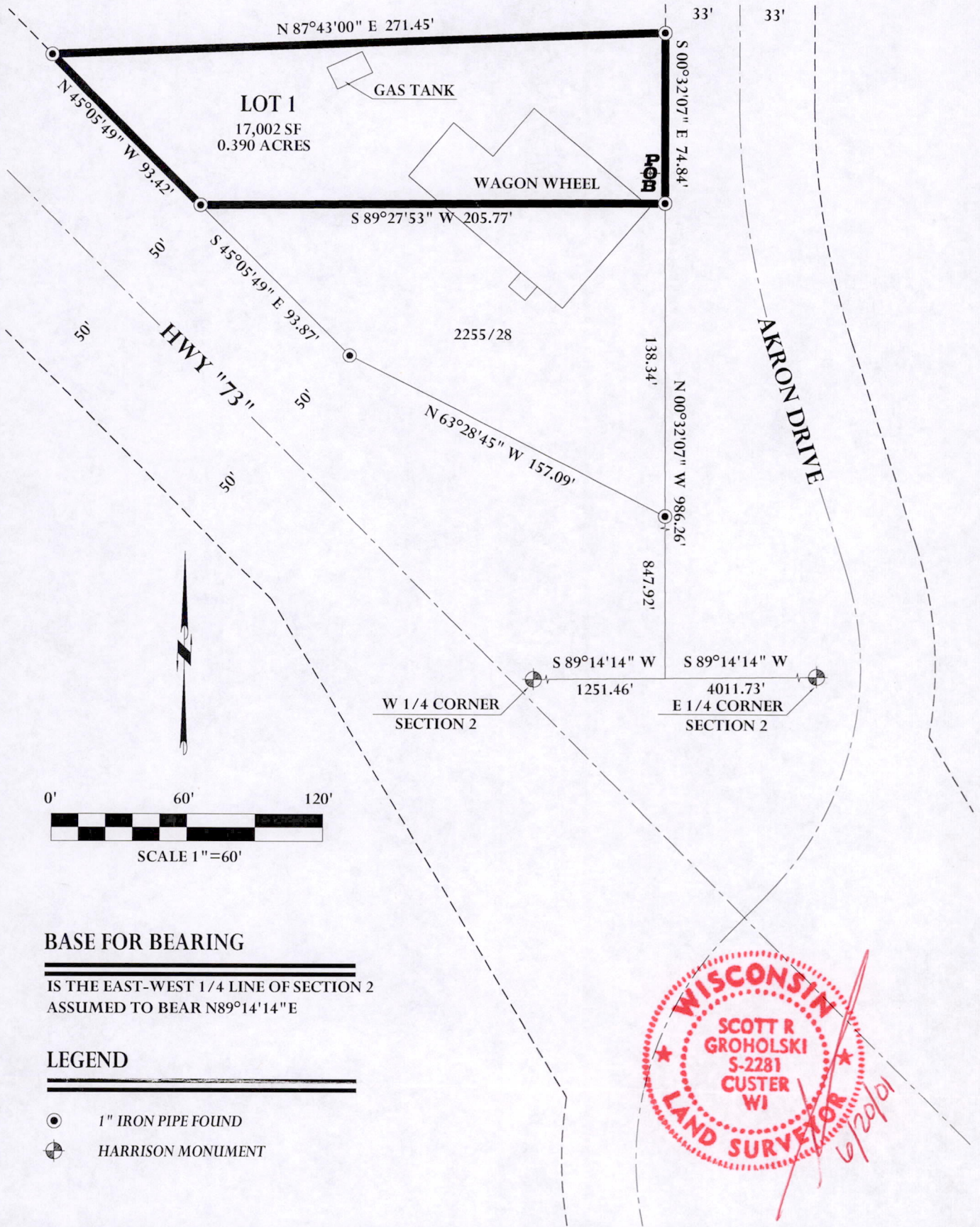

BASE FOR BEARING
 IS THE EAST-WEST 1/4 LINE OF SECTION 2
 ASSUMED TO BEAR N89°14'14\"/>

- LEGEND**
- 1" IRON PIPE FOUND
 - ⊕ HARRISON MONUMENT



POINT LAND SURVEYING
 LANDSCAPE ARCHITECTURE
BOB SCOTT GROHOLSKI
 BEGINNING INC. RLS #2218

THIS INSTRUMENT WAS DRAFTED BY SCOTT GROHOLSKI
 AND DRAWN BY SCOTT GROHOLSKI

FIELD BOOK 1 PAGE 21
 JOB # 01.521 PAGE 1 OF 2 PAGES

Poso220700002

SURVEYOR'S CERTIFICATE

I, SCOTT GROHOLSKI, REGISTERED LAND SURVEYOR, HEREBY CERTIFY THAT BY THE DIRECTION OF BUD GOFF I HAVE SURVEYED AND MAPPED THE FOLLOWING DESCRIBED PARCEL OF LAND.

A PARCEL OF LAND CONTAINING 17,002 SQUARE FEET (0.390 ACRES) LOCATED IN GOVERNMENT LOT 12, SECTION 2, TOWNSHIP 20 NORTH, RANGE 7 EAST, TOWN OF LEONA, ADAMS COUNTY, WISCONSIN.

THAT THE EXTERIOR BOUNDARY OF SAID PARCEL OF LAND IS DESCRIBED AS FOLLOWS:

COMMENCING AT THE E ¼ CORNER OF SAID SECTION 2.

THENCE S 89°-14'-14" W ALONG THE EAST-WEST ¼ LINE OF SAID SECTION 4,011.73' TO THE EXTENSION OF THE WEST RIGHT OF WAY OF AKRON DRIVE;

THENCE N 00°-32'-07" W ALONG SAID EXTENDED WEST RIGHT OF WAY 986.26' TO THE POINT OF BEGINNING;

THENCE S 89°-27'-53" W 209.77' TO THE NORTHERLY RIGHT OF WAY OF HWY 73;

THENCE N 45°-05'-49" W ALONG SAID NORTHERLY RIGHT OF WAY 93.42';

THENCE N 87°-43'-00" E 271.45' TO THE WEST RIGHT OF WAY OF AKRON DRIVE;

THENCE S 00°-32'-07" E ALONG SAID WEST RIGHT OF WAY TO THE POINT OF BEGINNING AND THERE TERMINATING.

THAT I HAVE COMPLIED WITH THE CURRENT PROVISIONS OF CHAPTER 236.34 OF THE REVISED WISCONSIN STATUTES AND SUBDIVISION ORDINANCE OF ADAMS COUNTY IN SURVEYING AND MAPPING SAME.

THAT THIS PLAT OF SURVEY IS A CORRECT REPRESENTATION OF THE EXTERIOR BOUNDARY OF THE LANDS SURVEYED AND MAPPED.

CERTIFIED THIS 20TH DAY OF JUNE 2001.

SIGNED 
SCOTT R. GROHOLSKI, RLS #2281

