

**PLAT OF SURVEY MAP
PREPARED FOR: MIKE WILLIAMS
CENTRAL WISCONSIN REALTY**

BEING A PART OF GOVERNMENT LOT 4, SECTION 3, TOWNSHIP 20 NORTH,
RANGE 7 EAST, TOWN OF LEOLA, ADAMS COUNTY, WISCONSIN

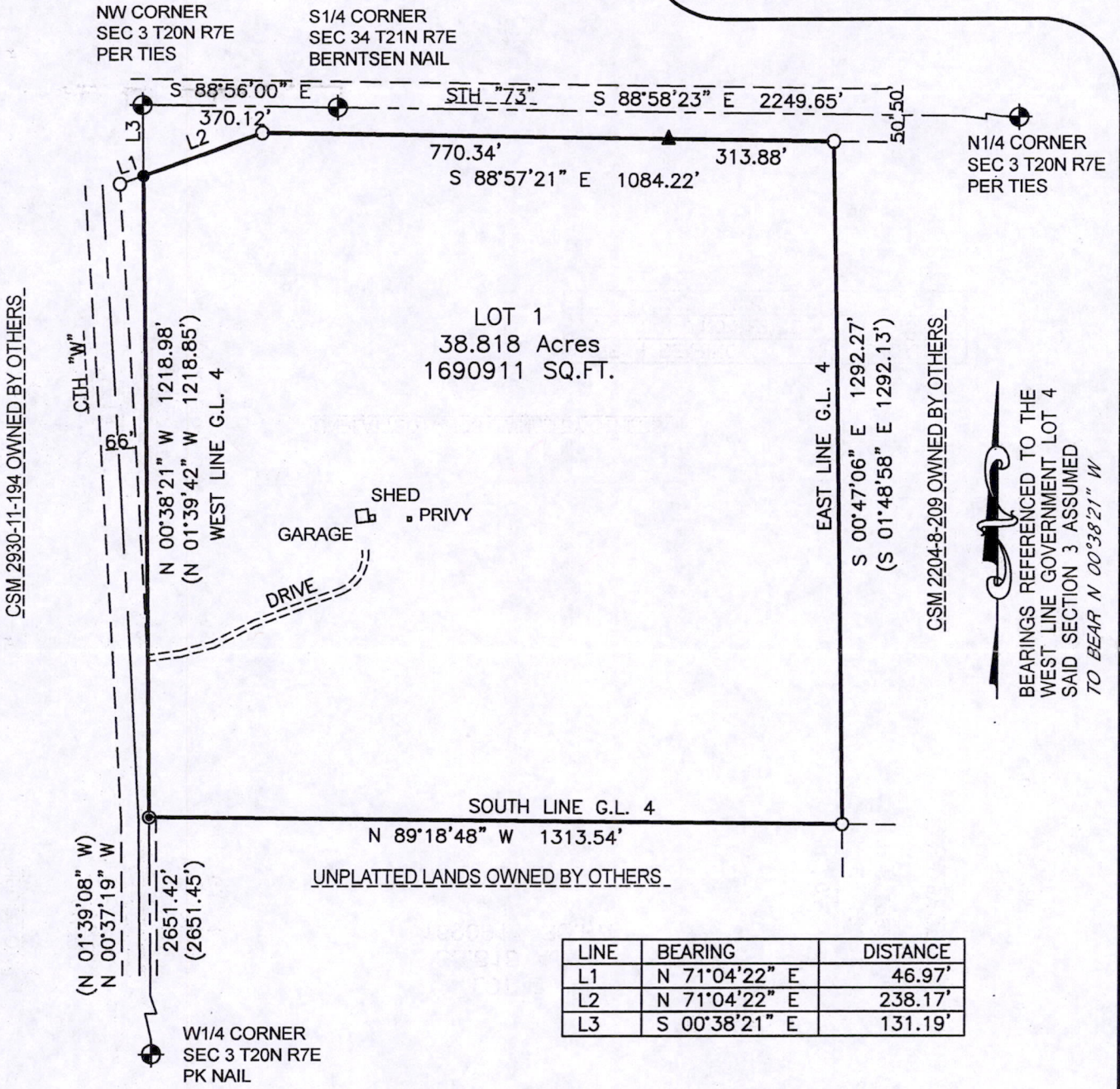

LINE	BEARING	DISTANCE
L1	N 71°04'22" E	46.97'
L2	N 71°04'22" E	238.17'
L3	S 00°38'21" E	131.19'

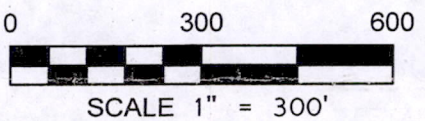

LEGEND

- ⊕ = GOVERNMENT CORNER LOCATION
- = 3/4in. X 18in. REBAR 1.50lbs/ft. SET
- = 1in. IRON PIPE FOUND
- ⊙ = 3/4in. REBAR W/CAP FOUND
- ▲ = R/W CHANNEL
- () = RECORDED AS



CENTRAL STAKING INC.
2523 POST ROAD
STEVENS POINT WI 54481
OFFICE: 715-345-6904 FAX:715-345-7728

P0503200700001

**PLAT OF SURVEY MAP
PREPARED FOR: MIKE WILLIAMS
CENTRAL WISCONSIN REALTY**

BEING A PART OF GOVERNMENT LOT 4, SECTION 3,
TOWNSHIP 20 NORTH, RANGE 7 EAST, TOWN OF LEOLA,
ADAMS COUNTY, WISCONSIN

SURVEYOR'S CERTIFICATE

I DARREN KRZANOWSKI, PROFESSIONAL LAND SURVEYOR, HEREBY CERTIFY: THAT UNDER THE DIRECTION OF MIKE WILLIAMS, CENTRAL WISCONSIN REALTY, I HAVE SURVEYED AND MAPPED PART OF GOVERNMENT LOT 4, SECTION 3, TOWNSHIP 20 NORTH, RANGE 7 EAST, TOWN OF LEOLA, ADAMS COUNTY, WISCONSIN.

DESCRIBED AS FOLLOWS:

COMMENCING AT THE WEST QUARTER CORNER OF SAID SECTION 3; THENCE N 00°37'19" W 2651.42 FEET TO THE POINT OF BEGINNING; THENCE N 00°38'21" W ALONG THE WEST LINE OF GOVERNMENT LOT 4 1218.98 FEET; THENCE N 71°04'22" E 238.17 FEET; THENCE S 88°57'21" E 1084.22 FEET; THENCE S 00°47'06" E ALONG THE EAST LINE OF GOVERNMENT LOT 4 1292.27 FEET; THENCE N 89°18'48" W ALONG THE SOUTH LINE OF GOVERNMENT LOT 4 1313.54 FEET TO THE POINT OF BEGINNING.

SUBJECT TO ALL EASEMENTS, RESTRICTIONS AND RIGHTS-OF-WAY OF RECORD OR USAGE.

THAT SAID MAP IS A TRUE AND CORRECT REPRESENTATION OF THE EXTERIOR BOUNDARIES OF THE LANDS SURVEYED AND THE MAP THERE OF MADE.

THAT I HAVE FULLY COMPLIED WITH THE PROVISIONS OF CHAPTER A-E 7 OF THE WISCONSIN ADMINISTRATIVE CODE AND THE LAND DIVISION REGULATIONS OF ADAMS COUNTY, WISCONSIN. ALL TO THE BEST OF MY KNOWLEDGE AND BELIEF IN SURVEYING AND MAPPING THE SAME

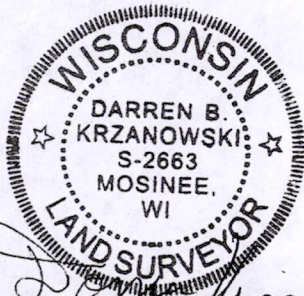

[Signature]
DARREN KRZANOWSKI P.L.S. 2663
DATED THIS 19TH DAY OF JANUARY, 2015

CENTRAL STAKING INC.

2523 POST ROAD
STEVENS POINT WI 54481
OFFICE: 715-345-6904 FAX:715-345-7728

SHEET 2 OF 2

POS03200700001