

**PLAT OF SURVEY MAP**  
**PREPARED FOR: JOSEPH & SHARON LEINWEBER**

BEING LOT 1, CSM NO. 116 VOL. 1 PAGE 116 AND LOT 1, CSM NO. 388 VOL. 2 PAGE 194,  
 LOCATED IN THE NW $\frac{1}{4}$  SE $\frac{1}{4}$ , SECTION 4, T20N R7E, TOWN OF LEOLA, ADAMS COUNTY,  
 WISCONSIN

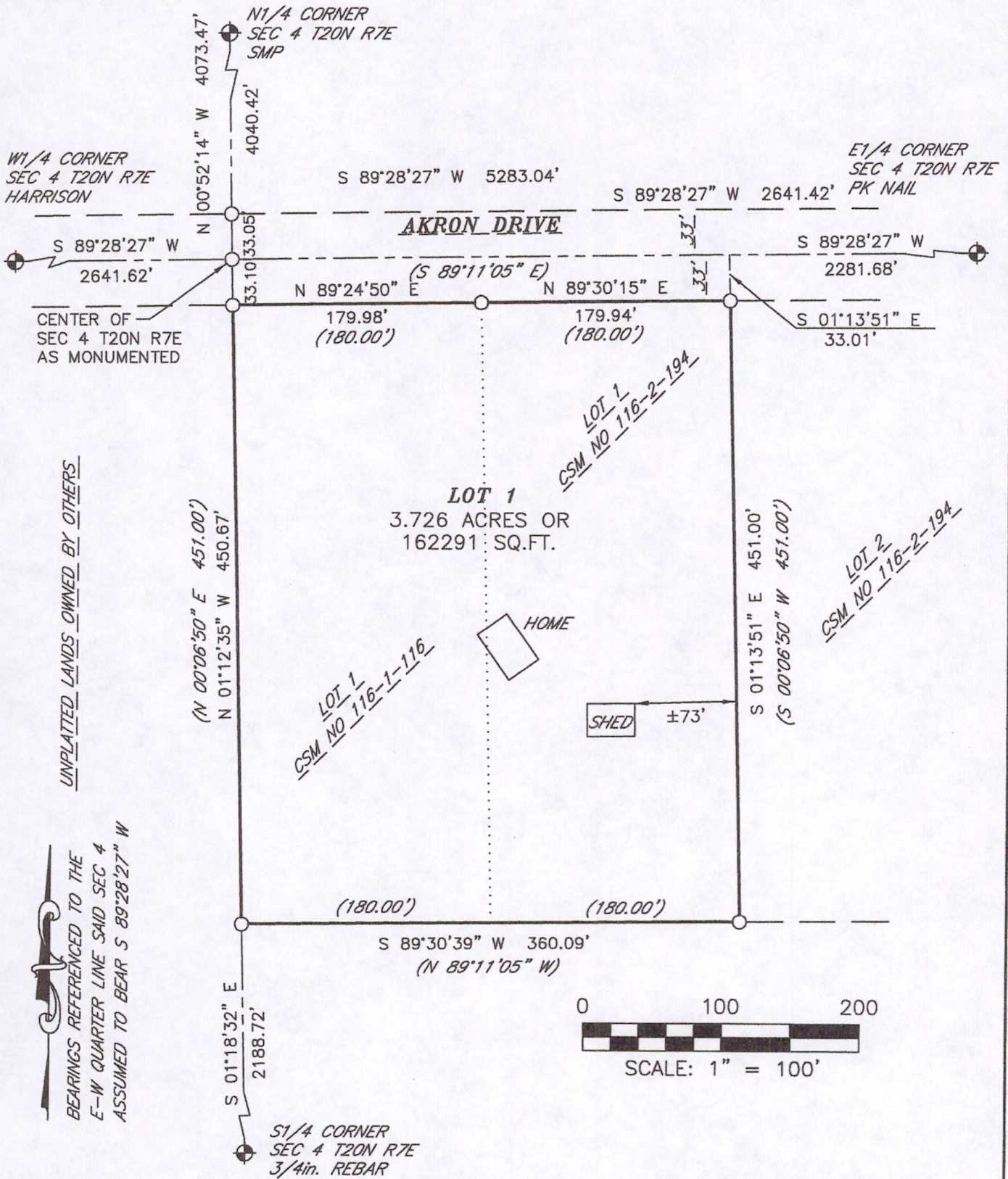

UNPLATTED LANDS OWNED BY OTHERS

BEARINGS REFERENCED TO THE  
 E-W QUARTER LINE SAID SEC 4  
 ASSUMED TO BEAR S 89°28'27\" W

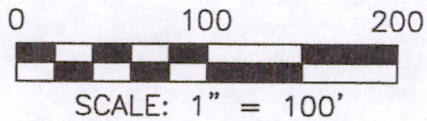

**LEGEND**

- ⊕ = GOVERNMENT CORNER LOCATION
- = 1.315in. OD IRON PIPE FOUND
- ( ) = RECORDED AS



**CENTRAL STAKING INC**  
 2523 POST ROAD  
 STEVENS POINT, WI 54481  
 OFFICE 715-345-6904 FAX 715-345-7728

Pos04200741001

**PLAT OF SURVEY MAP  
PREPARED FOR: JOSEPH & SHARON LEINWEBER**

BEING LOT 1, CSM NO. 116 VOL. 1 PAGE 116 AND LOT 1, CSM NO. 388 VOL. 2 PAGE 194,  
LOCATED IN THE NW¼ SE¼, SECTION 4, T20N R7E, TOWN OF LEOLA, ADAMS COUNTY,  
WISCONSIN

**SURVEYOR'S CERTIFICATE**

I, DARREN B. KRZANOWSKI, REGISTERED LAND SURVEYOR, HEREBY CERTIFY: THAT AT THE DIRECTION OF JOSEPH AND SHARON LEINWEBER, I HAVE SURVEYED, DIVIDED AND MAPPED LOT 1, CSM NO. 116 VOLUME 1 PAGE 116 AND LOT 1, CSM NO. 388 VOLUME 2 PAGE 194, BEING A PART OF THE NORTHWEST QUARTER OF THE SOUTHEAST QUARTER, SECTION 4, TOWNSHIP 20 NORTH, RANGE 7 EAST, TOWN OF LEOLA, ADAMS COUNTY, WISCONSIN.

**DESCRIBED AS FOLLOWS:**

COMMENCING AT THE EAST QUARTER CORNER OF SAID SECTION 4; THENCE S 89°28'27" W 2281.68 FEET; THENCE S 01°13'51" E 33.01 FEET TO THE POINT OF BEGINNING; THENCE CONTINUING S 01°13'51" E 451.00 FEET; THENCE S 89°30'39" W 360.09 FEET; THENCE N 01°12'35" W 450.67 FEET; THENCE N 89°24'50" E 179.98 FEET; THENCE N 89°30'15" E 179.94 FEET TO THE POINT OF BEGINNING.

THAT SAID MAP IS A TRUE AND CORRECT REPRESENTATION OF THE EXTERIOR BOUNDARIES OF THE LANDS SURVEYED AND THE PLAT OF SURVEY MAP THERE OF MADE.

THAT I HAVE FULLY COMPLIED WITH CHAPTER 236.34 OF THE WISCONSIN STATUTES, CHAPTER A-E 7 OF THE WISCONSIN ADMINISTRATIVE CODE. ALL TO THE BEST OF MY KNOWLEDGE AND BELIEF IN SURVEYING AND MAPPING THE SAME.



*Darren B. Krzanowski*  
DARREN B. KRZANOWSKI R.L.S. 2663  
DATED THIS 28TH DAY OF OCTOBER, 2012

**CENTRAL STAKING INC**

2523 POST ROAD  
STEVENS POINT, WI 54481  
OFFICE 715-345-6904 FAX 715-345-7728

SHEET 2 OF 2

Poso4200741001 ✓