PLAT OF SURVEY

A SURVEY LOCATED IN GOVERNMENT LOT 12 OF SECTION 2, TOWNSHIP 20 NORTH, RANGE 07 EAST, IN THE TOWN OF LEOLA, ADAMS COUNTY, WISCONSIN

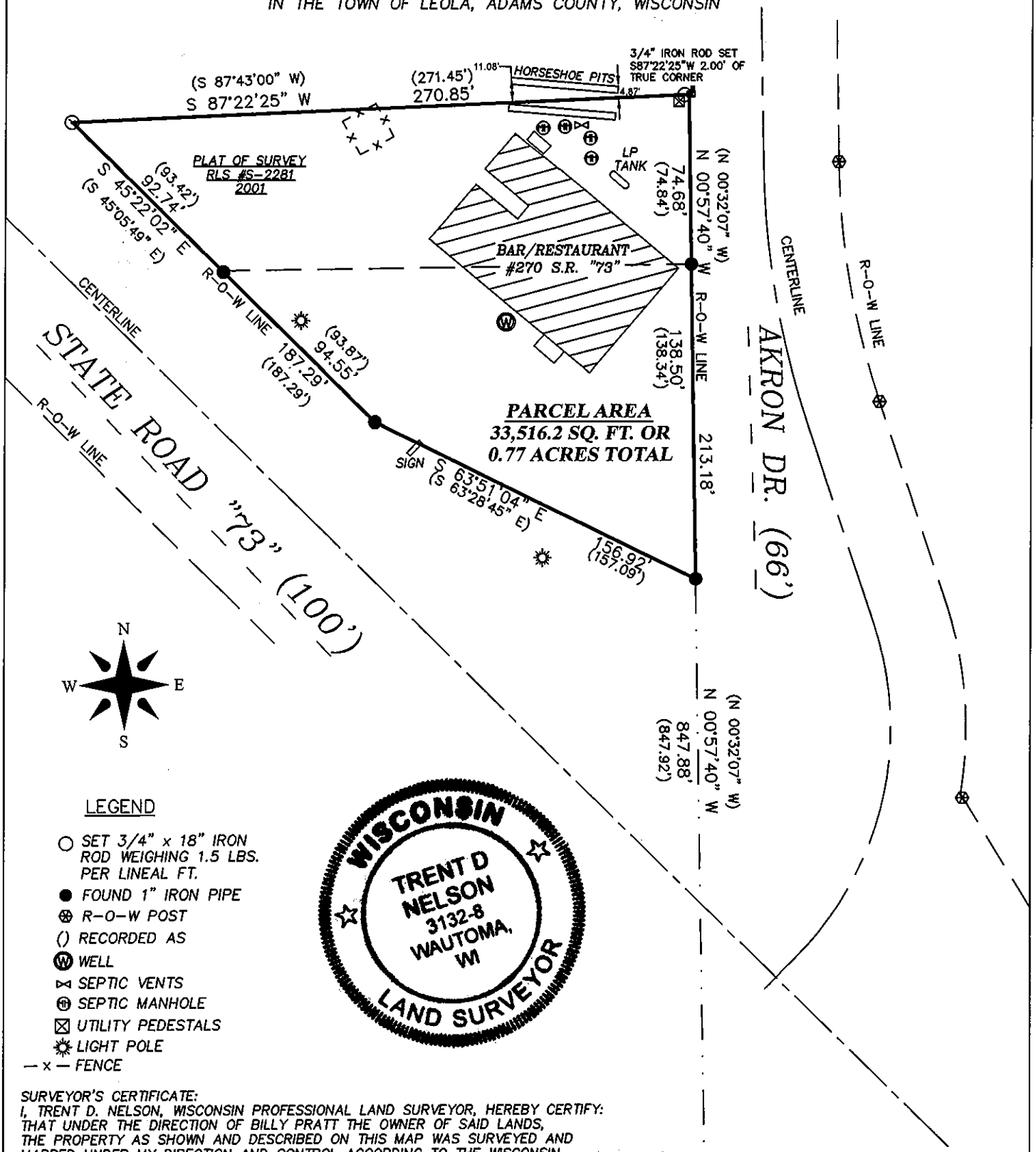

LEGEND

- ○ SET 3/4" x 18" IRON ROD WEIGHING 1.5 LBS. PER LINEAL FT.
- ● FOUND 1" IRON PIPE
- ⊗ R-O-W POST
- () RECORDED AS
- Ⓦ WELL
- ⋈ SEPTIC VENTS
- Ⓗ SEPTIC MANHOLE
- ☒ UTILITY PEDESTALS
- ✲ LIGHT POLE
- — x — FENCE

WISCONSIN
TRENT D NELSON
3132-8
WAUTOMA, WI
LAND SURVEYOR

SURVEYOR'S CERTIFICATE:
I, TRENT D. NELSON, WISCONSIN PROFESSIONAL LAND SURVEYOR, HEREBY CERTIFY: THAT UNDER THE DIRECTION OF BILLY PRATT THE OWNER OF SAID LANDS, THE PROPERTY AS SHOWN AND DESCRIBED ON THIS MAP WAS SURVEYED AND MAPPED UNDER MY DIRECTION AND CONTROL ACCORDING TO THE WISCONSIN ADMINISTRATIVE CODE, CHAPTER A-E7 OF MINIMUM STANDARDS FOR PROPERTY SURVEYS AND IS A CORRECT REPRESENTATION OF THE ABOVE DESCRIBED PROPERTY TO THE BEST OF MY KNOWLEDGE AND BELIEF. PARCEL IS SUBJECT TO RIPARIAN, RIGHTS, EXISTING RIGHT OF WAYS, EASEMENTS AND RESTRICTIONS OF RECORD, IF ANY.

TRENT D. NELSON P.L.S. # 3132-8

4-10-19
DATE

(1251.46')

(4011.73')

E 1/4 CORNER
SEC. 2-20-07
(EX. BROKE HARRISON MON.)