

PLAT OF SURVEY

THE NW 1/4 SE 1/4, THE NE 1/4 SE 1/4 AND THE SE 1/4 SE 1/4 OF SECTION 5, TOWNSHIP 20 NORTH, RANGE 7 EAST, TOWN OF LEOLA, ADAMS COUNTY, WISCONSIN.

SURVEYOR'S CERTIFICATE:

I, **Michael A. Moe**, Wisconsin Registered Land Surveyor, hereby certify: That under the direction of **Attorney Tom Kubasta, Wautoma, WI**, I have surveyed and mapped the lands as described above. Subject to all right-of-ways, easements and restrictions of record. That I have performed said survey according to the official records and in full compliance with Chapter A-E7 of the Wisconsin Administrative Code in surveying and mapping the same to the best of my knowledge and belief. That such is a correct representation of all exterior boundaries of the land surveyed.

Michael A. Moe

Michael A. Moe, RLS # 2066
August 9, 2000
Drafted by S.C.Barber

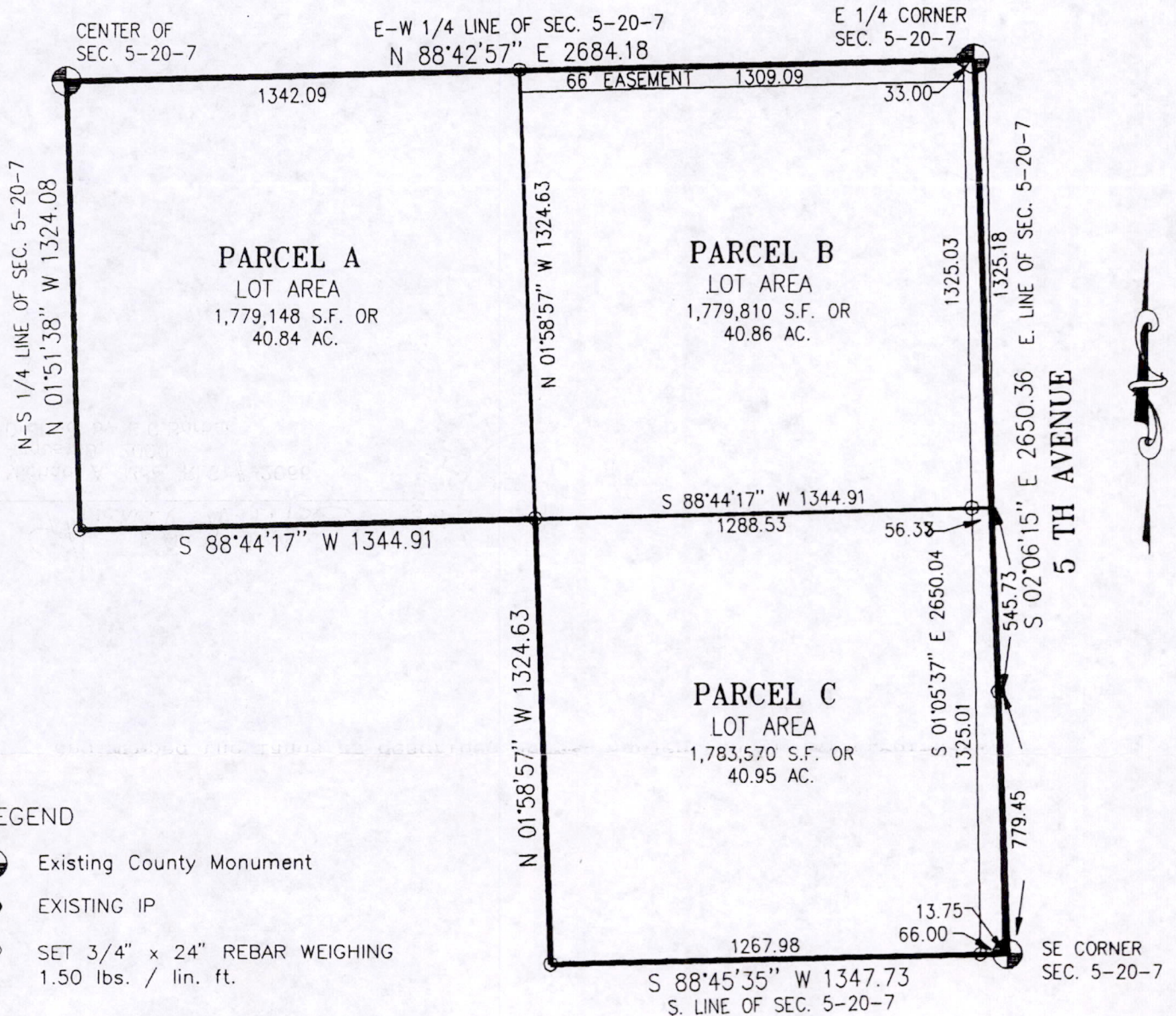
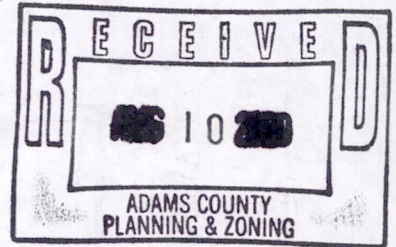

LEGEND

- Existing County Monument
- EXISTING IP
- SET 3/4" x 24" REBAR WEIGHING 1.50 lbs. / lin. ft.

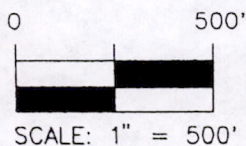

BASIS OF BEARING FOR THIS MAP IS THE SOUTH LINE OF THE SE 1/4 IN SECTION 5, T. 20 N., R. 7 E., IN THE TOWN OF LEOLA, ADAMS COUNTY, WISCONSIN. ASSUMED TO BEAR S 88°45'35" W.

MOE LAND SURVEYING, INC.

MICHAEL A. MOE
REDGRANITE WISCONSIN 54970

JOB # *00213*

Pos05200741001