

FIELD BOOK # FILE DRAWN BY GPR PROJECT # R01B49021  
 PAGES # FILE CHECKED BY EJS SHEET # 1 OF 1



**PROFESSIONAL SERVICES**  
 TRANSPORTATION • MUNICIPAL  
 DEVELOPMENT • ENVIRONMENTAL

CLIENT:

SCOTT KOTLOWSKI  
 1820 EDGEWOOD AVE.  
 FRIENDSHIP, WI, 53934

**PLAT OF SURVEY**

THE SOUTHWEST QUARTER OF THE NORTHWEST QUARTER  
 SECTION 24, TOWNSHIP 20 NORTH, RANGE 7 EAST, TOWN OF LEOLA,  
 ADAMS COUNTY, WISCONSIN.

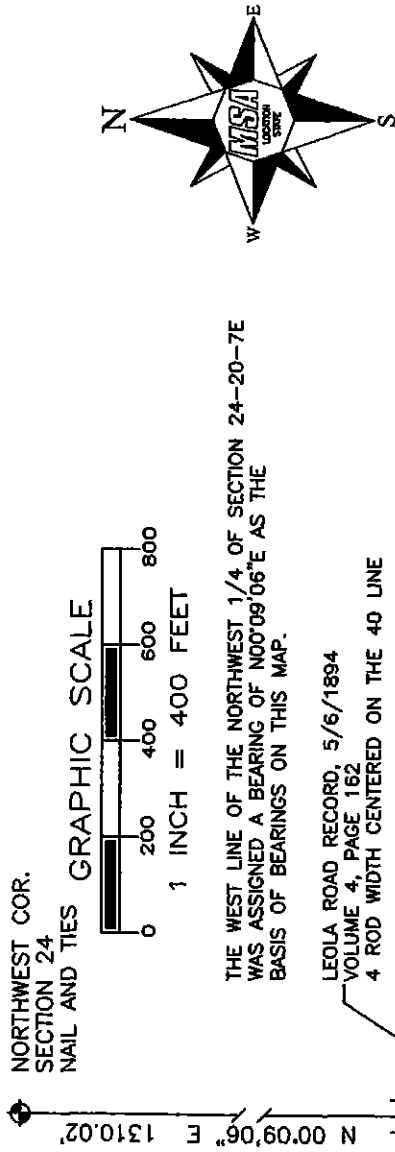

THE WEST LINE OF THE NORTHWEST 1/4 OF SECTION 24-20-7E  
 WAS ASSIGNED A BEARING OF N00°09'06"E AS THE  
 BASIS OF BEARINGS ON THIS MAP.

LEOLA ROAD RECORD, 5/6/1894  
 VOLUME 4, PAGE 162  
 4 ROD WIDTH CENTERED ON THE 40 LINE

**APACHE CT**

PHYSICAL CENTERLINE  
 FALLS 10 FT ± SOUTH  
 OF THE NORTH LINE SW/NW

SE/NE  
 SEC 23

N 00°09'06" E 1310.02'  
 S 00°09'06" W 1277.13' - R/W

**SW/NW**

1730767 Sq. Feet  
 39.73 Acres  
 LESS R/W  
 1645065 Sq. Feet  
 37.77 Acres

33.01'  
 S 89°02'49" W 1321.84'  
 WEST QUARTER COR.  
 SECTION 24  
 NAIL AND TIES

NW/SW

ADAMS COUNTY CSM NO 1050

ADAMS COUNTY CSM NO 4618

LOT 1  
 LOT 2

**LEGEND**

- ◊ - GOVT CORNER, FD. AS NOTED
- - 3/4" IRON ROD, FOUND
- ⊙ - 1" IRON PIPE, FOUND
- - 3/4" X 18" IRON ROD,  
1.5 #/FT., PLACED

\*SURVEYOR'S SEAL\*

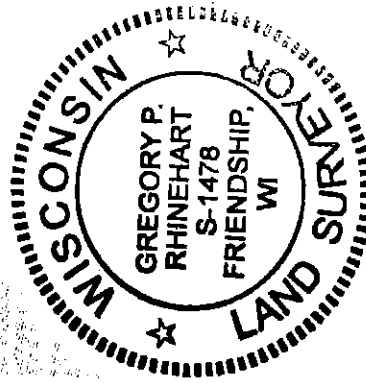

*Gregory P. Rhinehart*  
 MSA PROFESSIONAL SERVICES  
 GREGORY P. RHINEHART, PROFESSIONAL LAND SURVEYOR, S-1478  
 DATE 8/8/2016

NOTE: IF THE SURVEYOR'S SEAL AT LEFT IS NOT RED IN COLOR, THE SURVEY  
 IS A COPY AND SHOULD BE ASSUMED TO CONTAIN UNAUTHORIZED ALTERATIONS.  
 THE CERTIFICATION CONTAINED ON THIS DOCUMENT SHALL NOT APPLY TO COPIES.

Pos242007a1001