

PLAT OF SURVEY MAP

LOCATED IN THE NW1/4 - NW1/4 AND THE NE1/4-NW1/4 OF SECTION 25,
T20N-R7E, TOWN OF LEOLA, ADAMS CO. WISCONSIN

N1/4 CORNER
SECTION 25



SURVEYOR'S CERTIFICATE

I, Kelly D. Callaway, Professional Land Surveyor, Do hereby certify:
That I have surveyed and mapped those lands located in the NW1/4 of
the NW1/4 and the NE1/4-NW1/4, Section 25, T20N-R7E, Town of
Leola, Adams County, Wisconsin. Described as follows:

Beginning at the Northwest corner of section 25; thence N89°14'55"E,
1326.12 feet; thence N89°14'21"E, 1325.47 feet; thence S00°06'03"W,
1316.16 feet; thence S89°23'09"W, 1323.60 feet; thence S89°21'54"W,
1323.40 feet; thence N00°05'47"W 1310.03 feet to the point of beginning.

Containing 79.85 acres of land and being subject to any easements
covenants and right of ways of record.

That said map is a true representation of those lands surveyed.
That I made such map under the direction of Matt Teuteberg
That I have complied with the provisions of Chapter A-E7 of the
Wisconsin Administrative Codes.

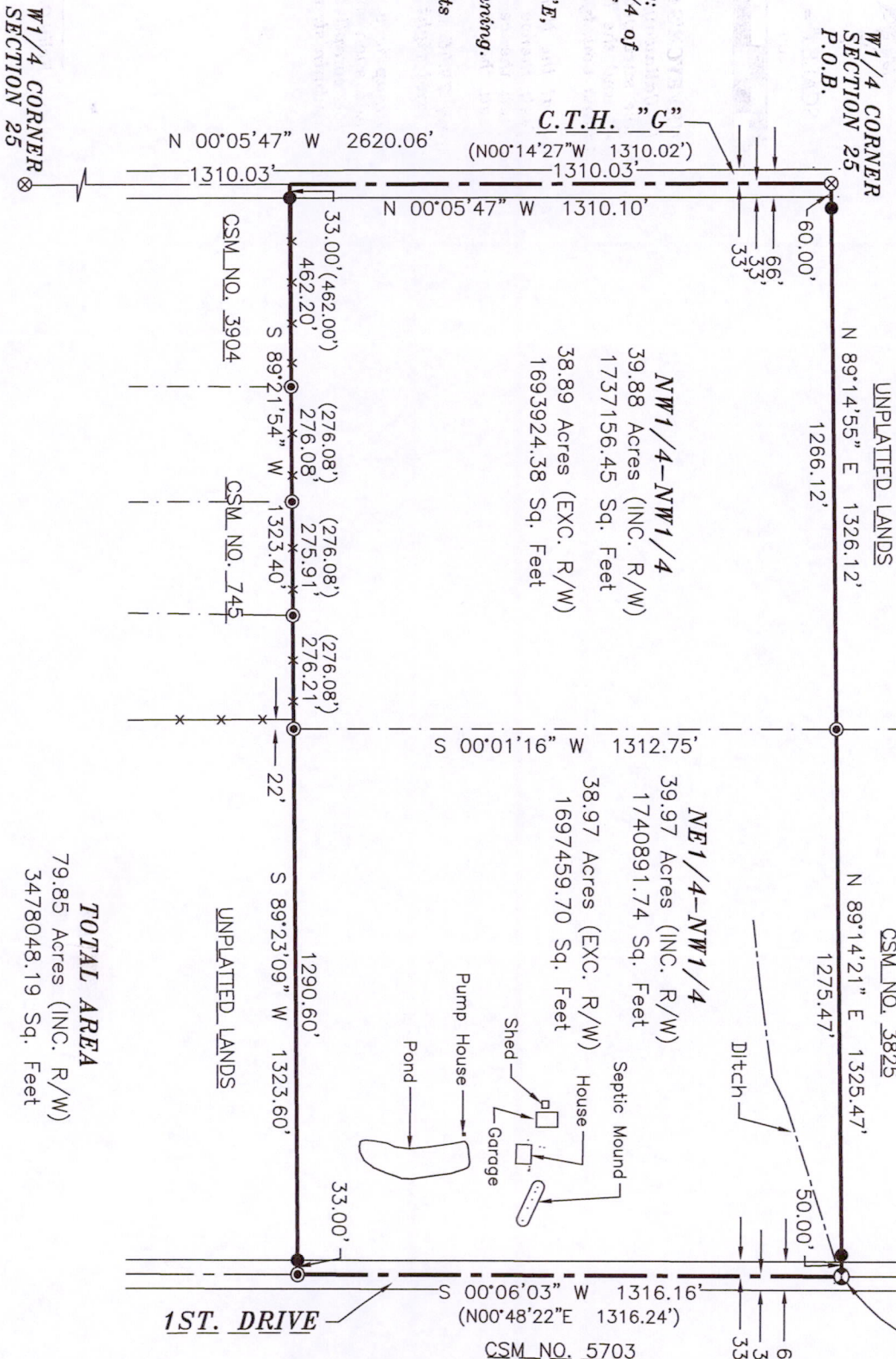
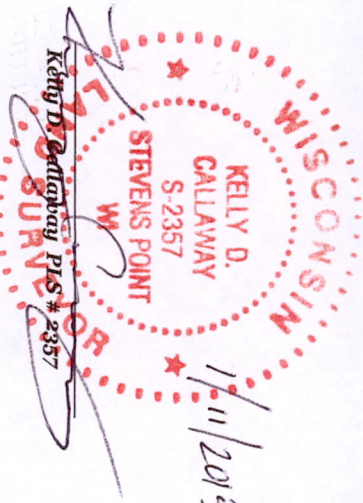

LEGEND

- ⊗ HARRISON MONUMENT FOUND
- 3/4" REBAR SET 1.50 LBS/FT
- ⊙ 3/4" REBAR FOUND
- ⊗ PK NAIL FOUND
- () RECORD BEARING/DISTANCE

BASIS OF BEARINGS

BEARINGS ARE BASED ON THE
WISCONSIN COUNTY COORDINATE SYSTEM
(ADAMS COUNTY)

TOTAL AREA

79.85 Acres (INC. R/W)
3478048.19 Sq. Feet

CALLAWAY LAND SURVEYING

340 SECOND ST. NORTH
STEVENS POINT, WI 54481
OFFICE 715-345-6962 MOBILE 715-347-LAND
EMAIL kelly@callawaylandsurveying.com

CLIENT: MATT TEUTEBERG

JOB NO.: 14-088
SHEET 1 OF 1

Posas201721001