

NAME: JACK SCHMITZER

ADDRESS: 306 S. 1<sup>ST</sup> AVE. WINNECONNE, WIS. 54986

DESCRIPTION: PART OF THE NE 1/4 SE 1/4 SEC. 25 T20N, R7E TWP. OF LEOLA ADAMS COUNTY, WISCONSIN MORE FULLY DESCRIBED AS FOLLOWS:

COMMENCING AT THE E 1/4 CORNER SEC. 25; THENCE S 00°-37' W 859.10 FEET; THENCE N 73°-08'-30" W 685.82 FEET; THENCE WEST 607.00 FEET; THENCE NORTH 66.00 FEET TO THE POINT OF BEGINNING; THENCE CONTINUING NORTH 142.00 FEET; THENCE EAST 189.00 FEET; THENCE SOUTH 142.00 FEET; THENCE WEST 189.00 FEET TO THE POINT OF BEGINNING. CONTAINING 26,838 SQ. FT.

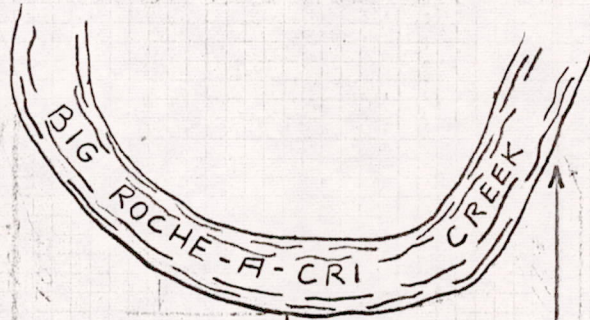
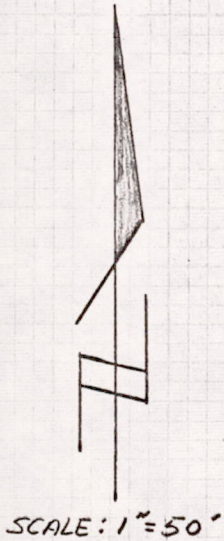

LEGEND:

- - IRON PIPE SET
- - IRON PIN FOUND

NOTE:

EXISTING WELL AND SHED ARE NOT TO SCALE. ONLY TO SHOW THEY ARE 10 FT. FROM PROPERTY LINE.

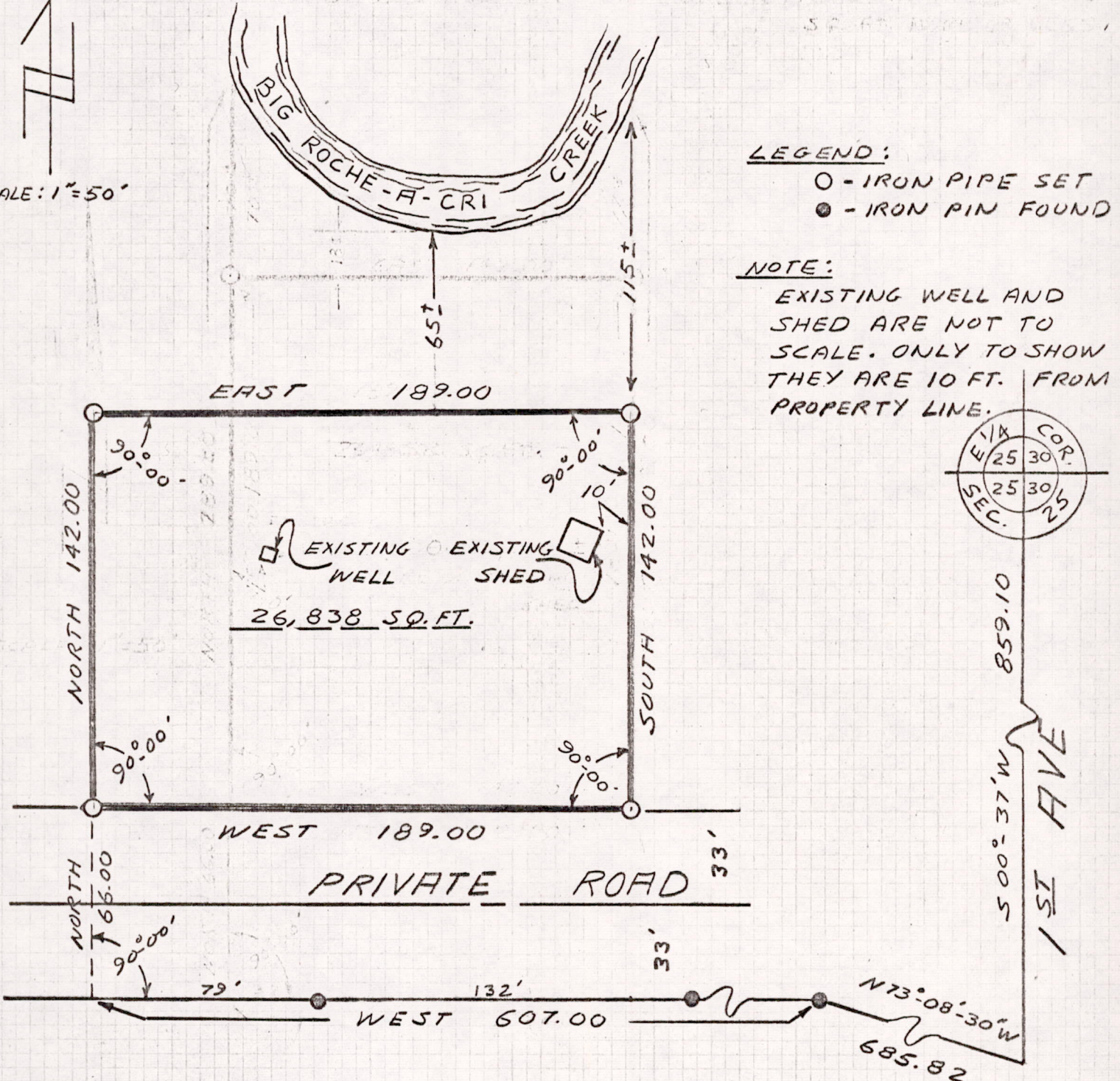

*Sam T. Mullen*  
SAM T. MULLEN R.L.S. NO. S-981  
DEC. 29, 1971  
REV. FEB. 14, 1972

POS 25200741001