

Ref.
 Poplar 10" S 50° E 76.29'
 nail in P. Pole S 40° W 47.48'
 nail in P. Pole N 80° E 106.09'
 nail in P. Pole N 45° W 37.29'

Ref.
 OB 8" S 40° E 65.27'
 nail in P. Pole N 60° E 83.95'
 nail in P. Pole N 60° W 124.65'

Ref.
 nail in P. Pole N 21° E 33.85'
 OW 3" N 45° W 55.72'

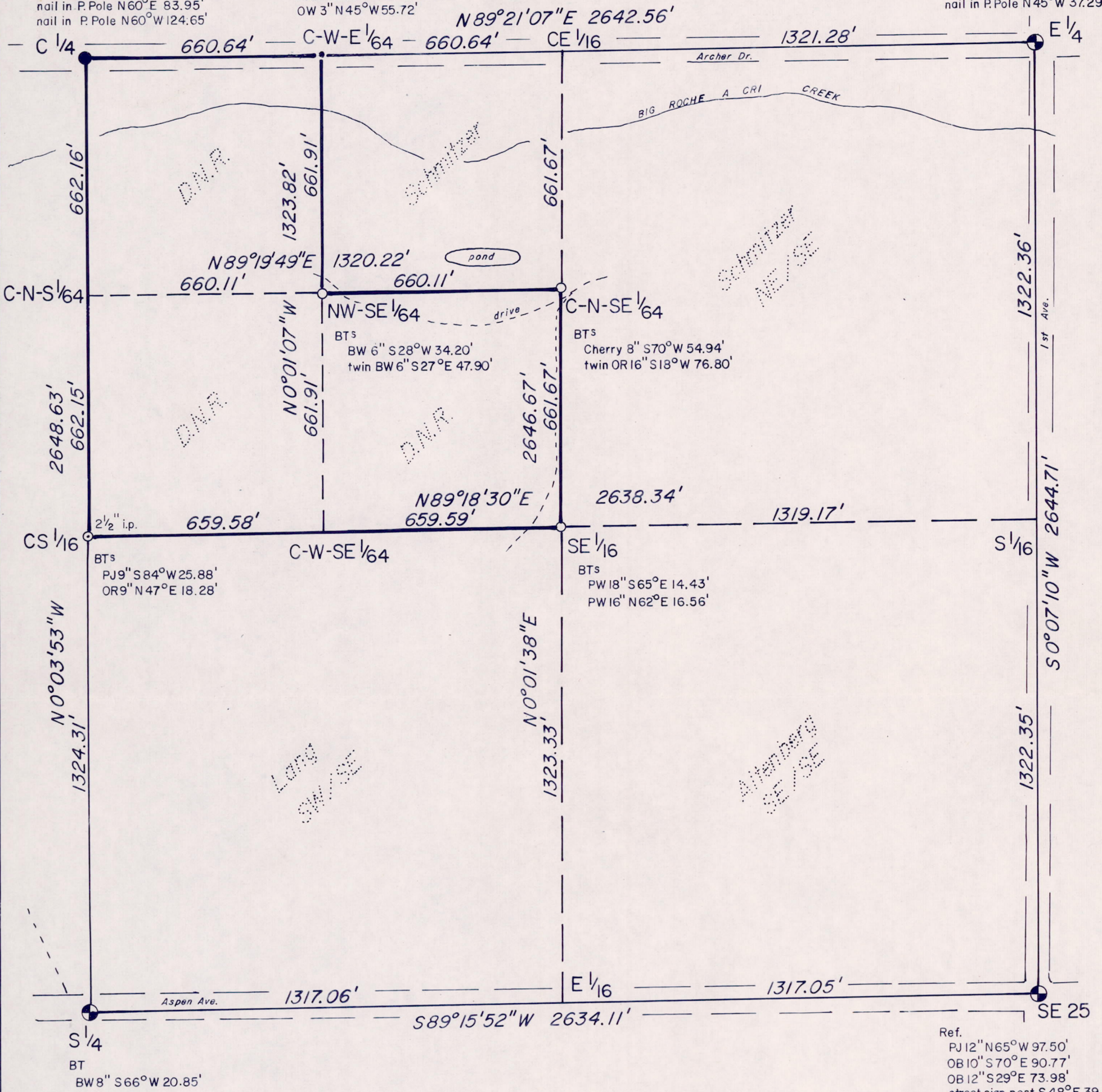

LEGEND

Monuments set

- 1-1/4" iron pipe
- 1/2" rebar

Monuments found in place

- ⊕ Harrison Cast Iron
- 1-1/4" iron rod

Ownership from 1973 Adams Co. Plat Book.

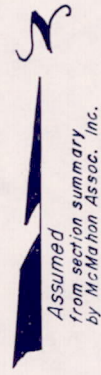

T20N, R7E, Adams Co.
 Sec. 25; SE 1/4

Survey for the State of Wisconsin
 Department of Natural Resources

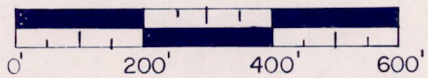

Scale 1" = 300' Dr. by MES Sept. 1981

I, M.E. Seymour, R.L.S.-1412 certify this is a correct representation of Part of Sec. 25, T20N, R7E, to the best of my knowledge and belief.

Marvin E. Seymour 9-10-81

