

PLAT OF SURVEY

A RE-SURVEY OF LOT 1 OF CERTIFIED SURVEY MAP NO. 878 AND PART OF THE S.W. 1/4 OF THE N.E. 1/4 OF SECTION 26, TOWN 20 NORTH, RANGE 7 EAST, IN THE TOWN OF LEOLA, ADAMS COUNTY, WISCONSIN.

LEGEND

- SET 3/4" x 18" IRON ROD WEIGHING 1.5 LBS. PER LINEAL FOOT.
- FOUND 1" IRON PIPE
- ⊗ POWER POLE
- E- OVERHEAD WIRES
- () RECORDED AS

SURVEYOR'S CERTIFICATE:

THE PROPERTY AS SHOWN AND DESCRIBED ON THIS MAP WAS SURVEYED AND MAPPED UNDER MY DIRECTION AND CONTROL ACCORDING TO THE WISCONSIN ADMINISTRATIVE CODE, CHAPTER A-E7 OF MINIMUM STANDARDS FOR PROPERTY SURVEYS AND IS A CORRECT REPRESENTATION OF THE ABOVE DESCRIBED PROPERTY TO THE BEST OF MY KNOWLEDGE AND BELIEF.

Peter A. Kuen
PETER A. KUEN R.L.S. # 2741

6-15-06
DATE

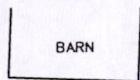

UNPLATTED LANDS BY OTHERS

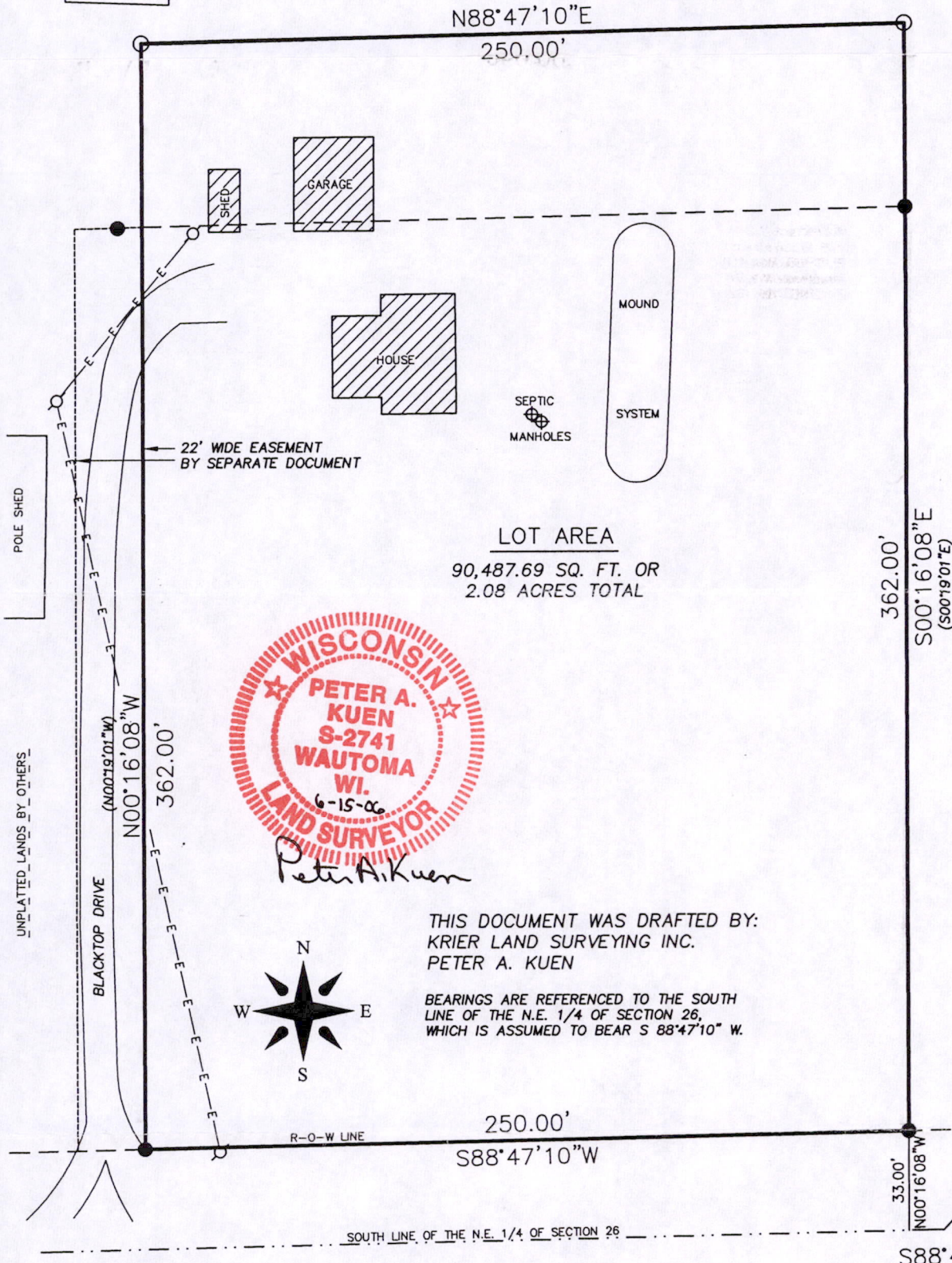

LOT AREA
90,487.69 SQ. FT. OR
2.08 ACRES TOTAL

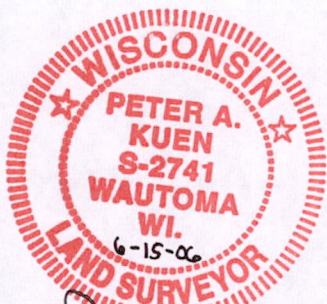

Peter A. Kuen

THIS DOCUMENT WAS DRAFTED BY:
KRIER LAND SURVEYING INC.
PETER A. KUEN



BEARINGS ARE REFERENCED TO THE SOUTH LINE OF THE N.E. 1/4 OF SECTION 26, WHICH IS ASSUMED TO BEAR S 88°47'10" W.

ARCHER DRIVE (66')

R-O-W LINE

OWNER: JOHN AND JAMES PETRUSKA



SCALE: 1" = 50'

JOB NO. 06188
JUNE 15, 2006

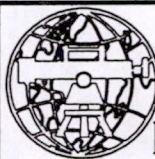

Krier
LAND SURVEYING
INC.

PATRICK G. KRIER, R.L.S. 1772
116 WEST MAIN STREET * P.O. BOX 416
WAUTOMA WI * 54982
(920) 787-3500

SHEET 1 OF 1

POS2620711001