

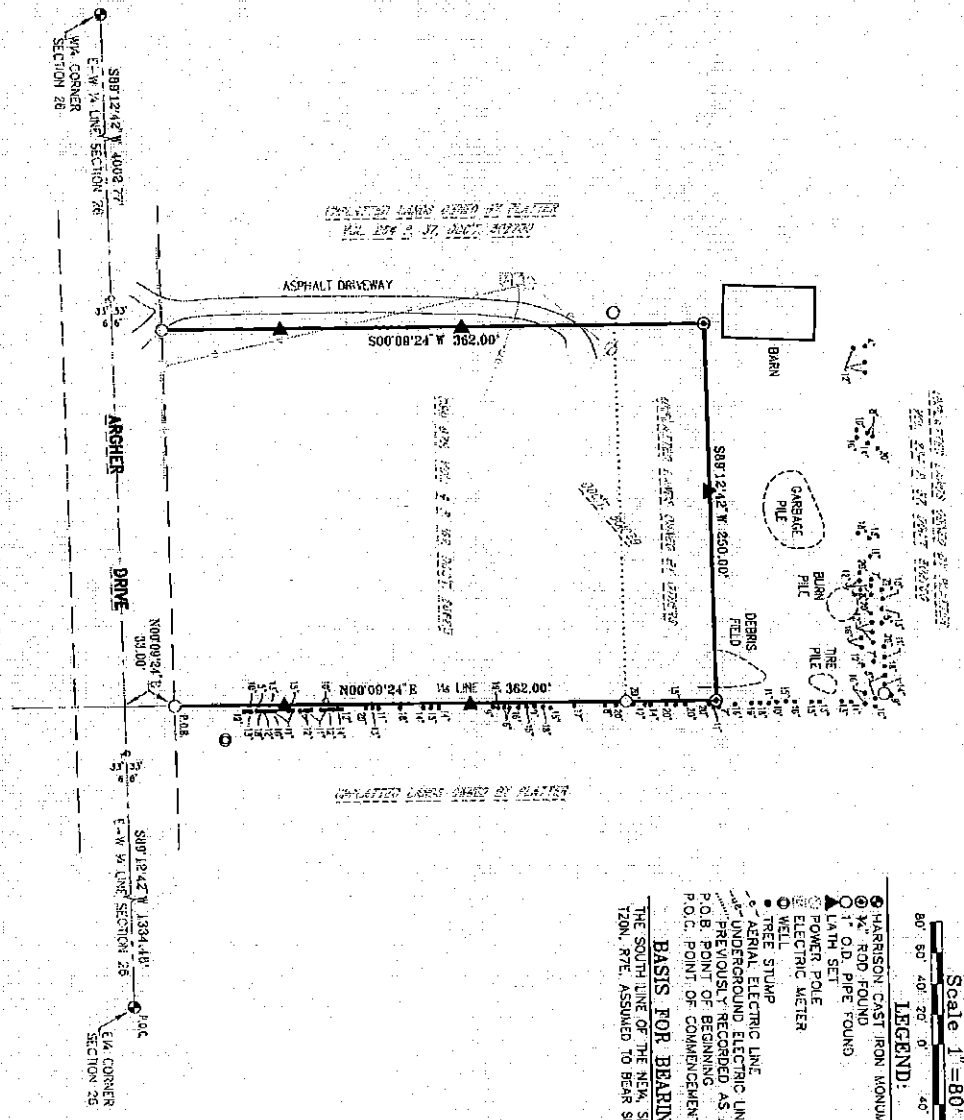

ESP GROUP, INC.
LAMPERT-LEE & ASSOCIATES
 ENGINEERS • SURVEYORS • PLANNERS
 1088 S146 Hwy. 24 East • Wisconsin Rapids, WI 54981-8718
 715-421-5131 or 715-344-0888 • FAX 715-421-0714

CLIENT: **MORTENSON BROS. FARMS, INC.**
 PROJECT: **LINE SURVEY**
 TITLE: ALL OF CS# 878 AND PART OF THE SWANEA, SECTION 26, T20N, R7E, TOWN OF LEDA, ADAMS COUNTY, WISCONSIN

DATE	DESCRIPTION	DESIGNER	DWG. NO.
MAY 27, 2014		JIM BRASEL	9788-A-1-B
5/26/14		FIELD DATA BY: DH & DS	PROJECT NO. 14-64
5/26/14		CHECKED BY: J.L. DATE: 5/26/14	PLAN SHEET 1 OF 1 SHEET(S)



Scale 1" = 80'
 80' 60' 40' 20' 0' 40' 80'

LEGEND:

- HARRISON CAST IRON MONUMENT FOUND
- 1/2" ROD FOUND
- 1" O.D. PIPE FOUND
- ▲ LATH SET
- ▲ POWER POLE
- ELECTRIC METER
- WELL
- TREE STUMP
- MINERAL ELECTRIC LINE
- UNDERGROUND ELECTRIC LINE
- PREVIOUSLY RECORDED AS 16627
- P.O.B. POINT OF BEGINNING
- P.O.C. POINT OF COMMENCEMENT

BASIS FOR BEARINGS:

THE SOUTH LINE OF THE NEW SECTION 26 T20N, R7E, ASSUMED TO BE AN S89°12'42" W

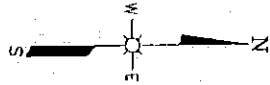

Description:

ALL OF CS# 878 AND PART OF THE SWANEA, SECTION 26, T20N, R7E, TOWN OF LEDA, ADAMS COUNTY, WISCONSIN, COMMENCING AT THE HARRISON CAST IRON MONUMENT ON THE EAST 1/4 CORNER OF SECTION 26 AND THE CENTERLINE OF ARCHER DRIVE, S89°12'42" W ALONG THE EAST-WEST 1/4 LINE SECTION 26 AND THE CENTERLINE OF ARCHER DRIVE 134.48 FEET TO THE PROLONGATION OF THE EAST LINE OF CS# 878, THENCE S00°09'24" E ALONG THE PROLONGATION OF THE EAST LINE OF CS# 878 33.00 FEET TO A PIPE ON THE SOUTH-EAST CORNER OF SAID CS# 878, THE NORTH LINE OF ARCHER DRIVE AND THE POINT OF BEGINNING OF THE FOLLOWING DESCRIPTION, THENCE CONTINUE S00°09'24" E ALONG THE EAST LINE OF CS# 878 AND ITS PROLONGATION 362.00 FEET TO A ROD, THENCE S89°12'42" W 250.00 FEET TO A ROD ON THE PROLONGATION OF THE WEST LINE OF CS# 878, THENCE S00°09'24" W ALONG THE WEST LINE OF CS# 878 AND ITS PROLONGATION 362.00 FEET TO A PIPE ON THE SOUTHWEST CORNER OF SAID CS# 878, THE NORTH LINE OF ARCHER DRIVE AND THE TERMINUS OF THIS LINE SURVEY.

Surveyor's Certificate:

I, THOMAS J. TRZINSKI, REGISTERED LAND SURVEYOR, DO HEREBY CERTIFY THAT THIS IS A TRUE & CORRECT COPY OF A LINE SURVEY AS MADE BY ME ON MAY 26, 2014, BY THE DIRECTION OF JIM MORTENSON OF MORTENSON BROS. FARMS, INC. THE PROPERTY AS SHOWN AND DESCRIBED ON THIS MAP WAS SURVEYED UNDER MY DIRECTION AND CONTROL ACCORDING TO THE WISCONSIN ADMINISTRATIVE CODE CHAPTER TRANS 107 MINIMUM STANDARDS FOR PROFESSIONAL SURVEYS AND IS A CORRECT REPRESENTATION OF SAID SURVEY, TO THE BEST OF MY KNOWLEDGE AND BELIEF.
 DATED THIS 27th DAY OF MAY, 2014.

THOMAS J. TRZINSKI, RLS-2636
 REGISTERED LAND SURVEYOR

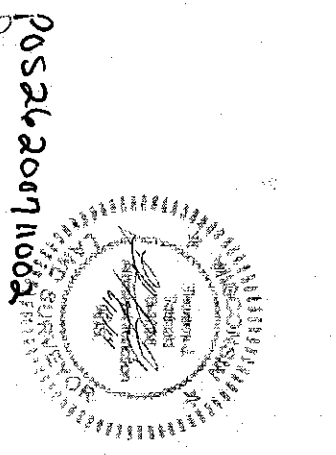

Pos 26 2007 1106a