

**PLAT OF SURVEY MAP  
PREPARED FOR: BRIAN KUDELA**

BEING ALL OF LOT TWO, CSM NO. 3643 VOL. 16 PAGE 99,  
LOCATED IN THE NW1/4 SE1/4 AND THE SW1/4 SE1/4,  
SECTION 27, TOWNSHIP 20 NORTH, RANGE 7 EAST,  
TOWN OF LEOLA, ADAMS COUNTY, WISCONSIN

BEARINGS REFERENCED TO THE  
SOUTH LINE SE1/4 SAID SECTION 27  
ASSUMED TO BEAR N 89°37'04" E

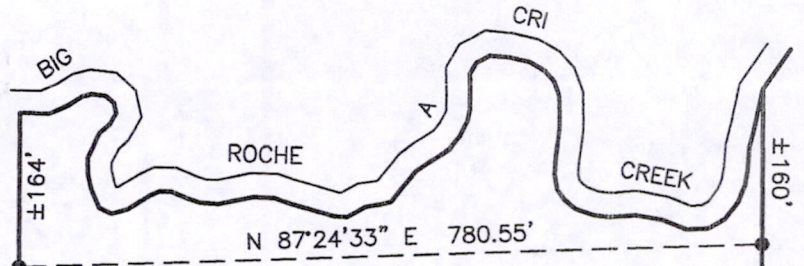
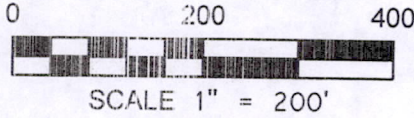

LOT 1  
±28.154 ACRES OR  
±1226401 SQ.FT.  
LOT TWO CSM NO. 3643-16-99



LOT ONE CSM 3642-16-97 OWNED BY OTHERS.

UNPLATTED LANDS OWNED BY OTHERS.

**LEGEND**

- ⊕ = GOVERNMENT CORNER LOCATION
- = 3/4in. REBAR FOUND

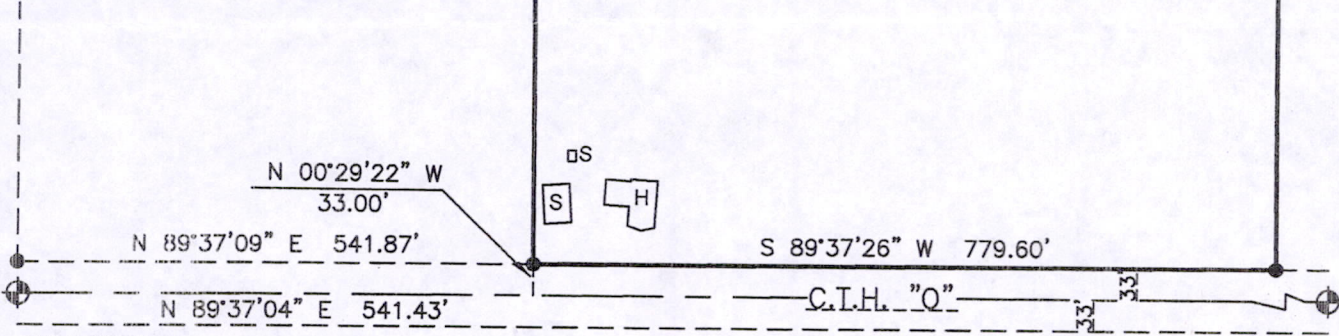

S1/4 CORNER  
SEC 27 T20N R7E  
HARRISON FND

SE CORNER  
SEC 27 T20N R7E  
HARRISON FND

**CENTRAL STAKING INC.**

2523 POST ROAD  
STEVENS POINT WI 54481  
OFFICE: 715-345-6904 FAX: 715-345-7728

Pos 27200741001

**PLAT OF SURVEY MAP  
PREPARED FOR: BRIAN KUDELA**

BEING ALL OF LOT TWO, CSM NO. 3643 VOL. 16 PAGE 99,  
LOCATED IN THE NW1/4 SE1/4 AND THE SW1/4 SE1/4,  
SECTION 27, TOWNSHIP 20 NORTH, RANGE 7 EAST,  
TOWN OF LEOLA, ADAMS COUNTY, WISCONSIN

**SURVEYOR'S CERTIFICATE**

I DARREN KRZANOWSKI, REGISTERED LAND SURVEYOR, HEREBY CERTIFY: THAT UNDER THE DIRECTION OF BRIAN KUDELA, I HAVE SURVEYED AND MAPPED LOT TWO, ADAMS COUNTY CERTIFIED SURVEY MAP NUMBER 3643 VOLUME 16 PAGE 99, BEING PART OF THE NORTHWEST QUARTER OF THE SOUTHEAST QUARTER AND THE SOUTHWEST QUARTER OF THE SOUTHEAST QUARTER, SECTION 27, TOWNSHIP 20 NORTH, RANGE 7 EAST, TOWN OF LEOLA, ADAMS COUNTY, WISCONSIN.

**DESCRIBED AS FOLLOWS:**

COMMENCING AT THE SOUTH QUARTER CORNER OF SAID SECTION 27; THENCE N 89°37'04" E 541.43 FEET; THENCE N 00°29'22" W 33.00 FEET TO THE POINT OF BEGINNING; THENCE CONTINUING N 00°29'22" W 1472.42 FEET TO A POINT LYING 164 FEET MORE OR LESS FROM THE WATERS EDGE OF THE BIG ROCHE A CRI CREEK AND THE BEGINNING OF A MEANDER LINE; THENCE N 87°24'33" E 780.55 FEET TO A POINT LYING 160 FEET MORE OR LESS FROM THE WATERS EDGE OF THE BIG ROCHE A CRI CREEK AND THE END OF A MEANDER LINE; THENCE S 00°28'46" E 1502.59 FEET; THENCE S 89°37'26" W 779.60 FEET TO THE POINT OF BEGINNING. INCLUDING THOSE LANDS LYING BETWEEN THE MEANDER LINE AND THE WATERS EDGE OF THE BIG ROCHE A CRI CREEK.

THAT SAID MAP IS A TRUE AND CORRECT REPRESENTATION OF THE EXTERIOR BOUNDARIES OF THE LANDS SURVEYED AND THE DIVISION THERE OF MADE.

THAT I HAVE FULLY COMPLIED WITH THE PROVISIONS OF CHAPTER A-E 7 OF THE WISCONSIN ADMINISTRATIVE CODE. ALL TO THE BEST OF MY KNOWLEDGE AND BELIEF IN SURVEYING AND MAPPING THE SAME



DARREN KRZANOWSKI R.L.S. 2663  
DATED THIS 17TH DAY OF SEPTEMBER, 2014

**CENTRAL STAKING INC.**  
2523 POST ROAD  
STEVENS POINT WI 54481  
OFFICE: 715-345-6904 FAX: 715-345-7728

POS27200741001