

PLOT PLAN
PREPARED FOR: JERRY SCHIEFELBEIN

BEING LOTS 5 AND 6, LEOLA ASSESSORS PLAT 1,
 LOCATED IN THE SE1/4 SE1/4, SECTION 28, T20N,
 R7E, TOWN OF LEOLA, ADAMS COUNTY, WISCONSIN

PROPERTY ADDRESS:
 417 S ARCHER LANE HANCOCK WI 54943
 419 S ARCHER LANE HANCOCK WI 54943

PROPERTY ZONED:
 417 = SHORELAND / WETLAND ±40%
 419 = SHORELAND / WETLAND ±50%

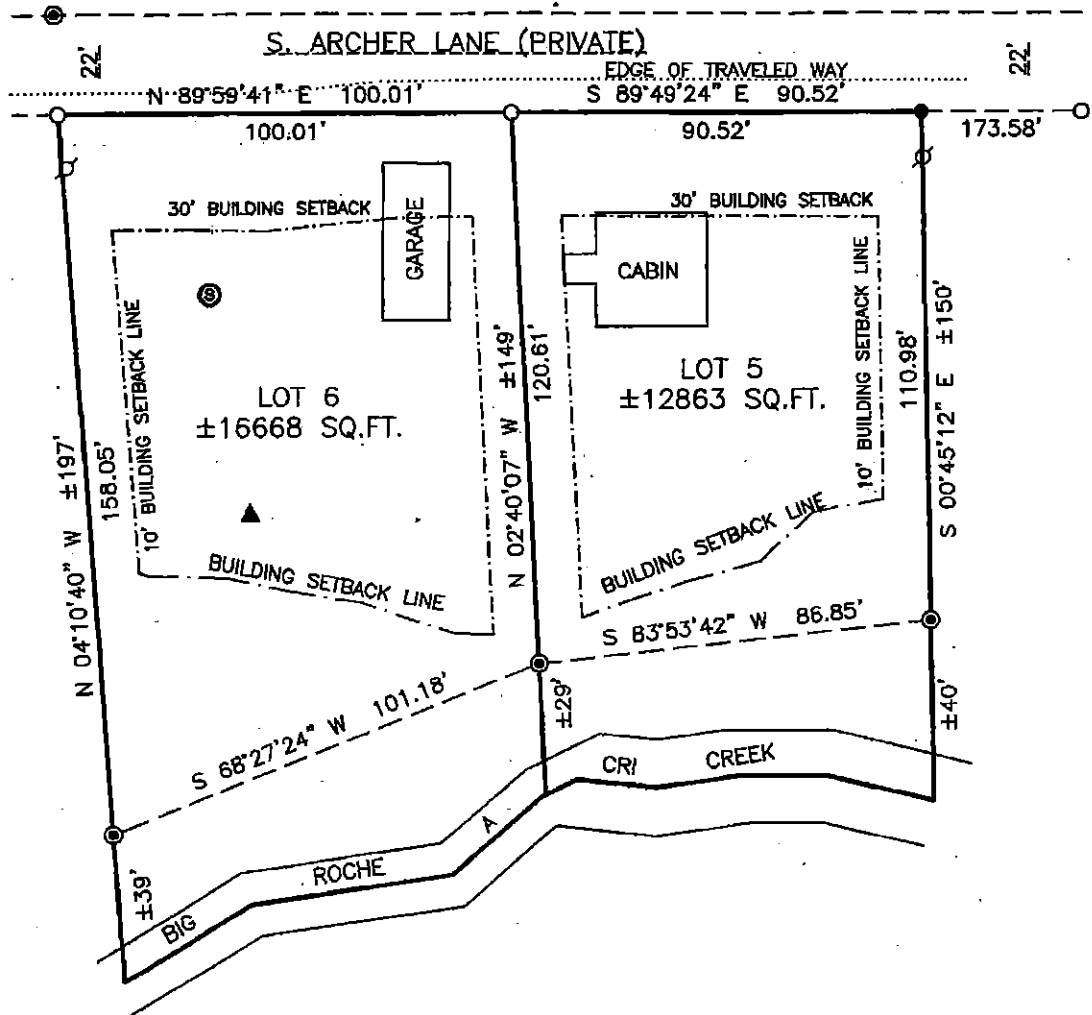

LEGEND

- = 3/4in. x 18in. REBAR 1.50lbs/ft SET
- = 1in. IRON PIPE FOUND
- ⊙ = 1 1/4in. REBAR FOUND
- ⊕ = UTILITY POLE
- ▲ = VENT PIPE
- ⊗ = SEPTIC

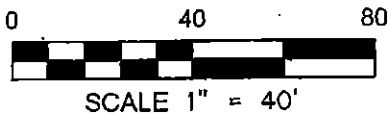

Pos 28200741001



DARREN KRZANOWSKI PLS 2663
 DATED: 15TH DAY OF SEPTEMBER 2016

CENTRAL STAKING INC.
 2523 POST ROAD
 STEVENS POINT WI 54481
 OFFICE: 715-345-6904 FAX: 715-345-7728