

PROJECT #	331797	SCALE:	1" = 600 FEET	FILE #	30-20-7
FIELD BOOK #	FILE	DRAWN BY	CJR	SHEET #	1/1
PAGES #	FILE	CHECKED BY	GPR	SIDE #	1/1

SURVEYOR:
GREGORY P. RHINEHART
MID-STATE ASSOCIATES, INC.
P.O. BOX 349
FRIENDSHIP, WI 53934
(608) 339-3808



CLIENT:
MIKE PRICE
C/O MENARDS
6401 COPPS AVENUE
MONONA, WI. 53716

PLAT OF SURVEY

THE WEST LINE OF THE SOUTHEAST QUARTER OF THE NORTHWEST QUARTER, THE NORTHEAST QUARTER OF THE SOUTHWEST QUARTER, AND THE SOUTHEAST QUARTER OF THE SOUTHWEST QUARTER AND THE EAST LINE OF THE NORTHEAST QUARTER OF THE SOUTHWEST QUARTER AND THE SOUTHEAST QUARTER OF THE SOUTHWEST QUARTER OF SECTION 30, TOWNSHIP 20 NORTH, RANGE 7 EAST, TOWN OF LEOLA, ADAMS COUNTY, WISCONSIN.

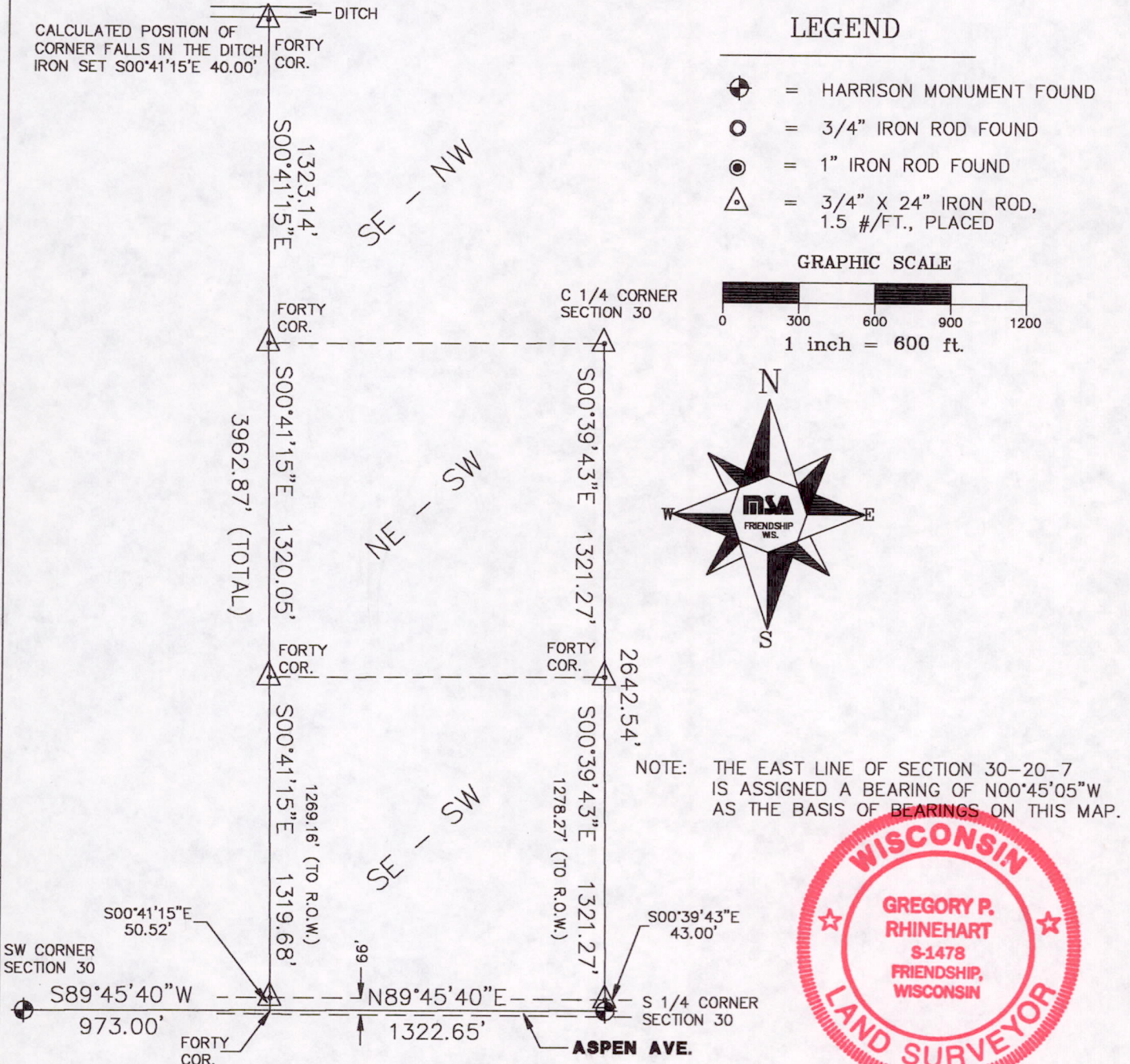

I, GREGORY P. RHINEHART, REGISTERED LAND SURVEYOR, HEREBY CERTIFY TO MY CLIENT(S) THAT I HAVE SURVEYED AND MAPPED THE PROPERTY SHOWN UPON THIS PLAT AND THAT THE WITHIN PLAT IS A TRUE AND CORRECT REPRESENTATION OF THE BOUNDARIES OF THE LAND SURVEYED, TO THE BEST OF MY KNOWLEDGE AND BELIEF.

IF THE SURVEYOR'S SEAL IS NOT RED IN COLOR, THIS MAP IS A COPY AND SHOULD BE ASSUMED TO CONTAIN UNAUTHORIZED ALTERATIONS. THE CERTIFICATION DOES NOT APPLY TO COPIES.

Gregory P. Rhinehart
GREGORY P. RHINEHART

7/19/94

Pos 30200721001