

FIELD BOOK # FILE	DRAWN BY EJS	PROJECT # 17510000
PAGES # FILE	CHECKED BY GPR	SHEET # 1 OF 1

MSA

PROFESSIONAL SERVICES

TRANSPORTATION • MUNICIPAL
DEVELOPMENT • ENVIRONMENTAL

CLIENT:

RICK GIETZEL
N8071 TOWN HALL ROAD
ELDORADO WI 54932

PLAT OF SURVEY

WEST HALF OF THE NORTHEAST QUARTER OF THE FRACTIONAL NORTHWEST QUARTER SECTION 30, TOWNSHIP 20 NORTH, RANGE 7 EAST, TOWN OF LEOLA, ADAMS COUNTY, WISCONSIN.

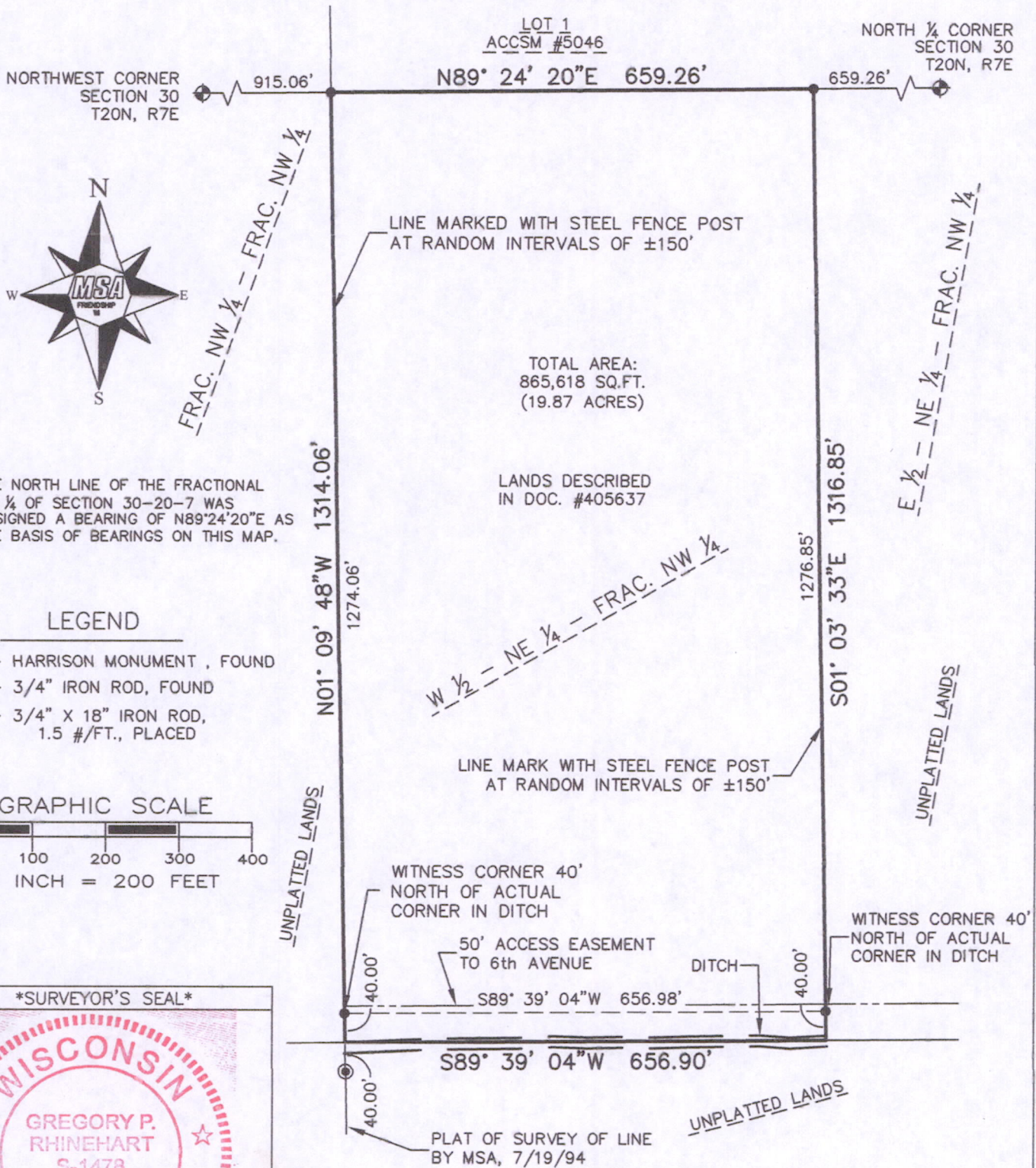

THE NORTH LINE OF THE FRACTIONAL NW 1/4 OF SECTION 30-20-7 WAS ASSIGNED A BEARING OF N89°24'20\"E AS THE BASIS OF BEARINGS ON THIS MAP.

TOTAL AREA:
865,618 SQ.FT.
(19.87 ACRES)

LANDS DESCRIBED
IN DOC. #405637

LEGEND

- ⊕ - HARRISON MONUMENT, FOUND
- ⊙ - 3/4" IRON ROD, FOUND
- - 3/4" X 18" IRON ROD, 1.5 #/FT., PLACED

GRAPHIC SCALE

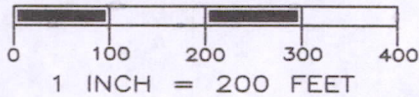

SURVEYOR'S SEAL



Gregory P. Rhinehart 11/06/2016
MSA PROFESSIONAL SERVICES
GREGORY P. RHINEHART, PROFESSIONAL LAND SURVEYOR, S-1478 DATE

NOTE: IF THE SURVEYOR'S SEAL AT LEFT IS NOT RED IN COLOR, THE SURVEY IS A COPY AND SHOULD BE ASSUMED TO CONTAIN UNAUTHORIZED ALTERATIONS. THE CERTIFICATION CONTAINED ON THIS DOCUMENT SHALL NOT APPLY TO COPIES.

Pos 30200721002