

PLAT OF SURVEY

BEING THE SOUTHWEST 1/4 OF THE NORTHWEST 1/4, AND THE SOUTHEAST 1/4 OF THE NORTHWEST 1/4 OF SECTION 32, T.20N., R.7 E., TOWN OF LEOLA, ADAMS COUNTY, WISCONSIN.

FOR : Maureen Breitenfeldt
Route 1
Princeton, Wis.

By : Shara Land Surveying
454 E. Valley View Dr.
Wautoma, Wis.

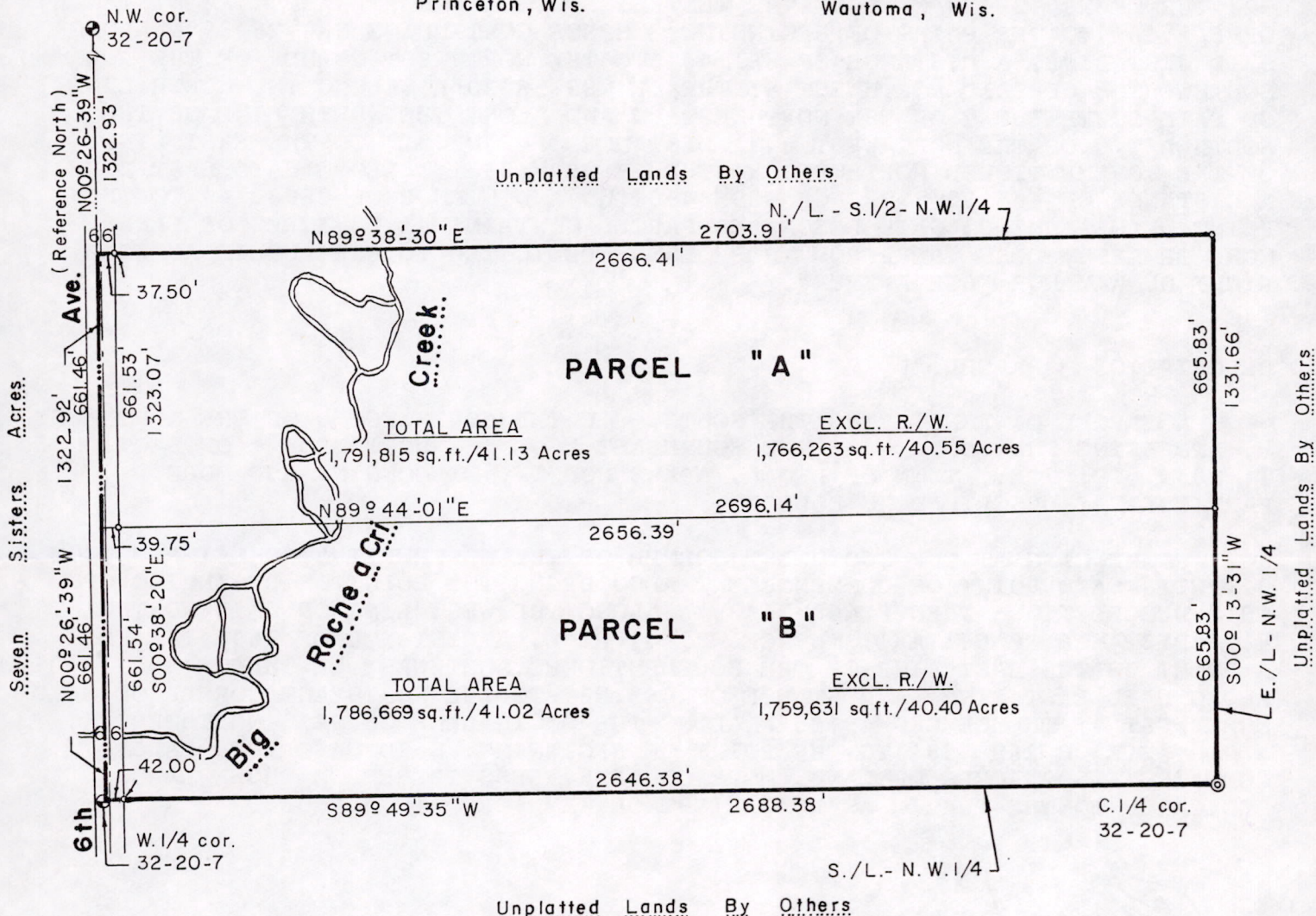

LEGEND

- ⊙.....Existing Harrison Monument found
-3/4" x 24" iron pipe set
- ⊗.....1" x 24" galv. iron pipe set

GRAPHIC SCALE: 1" = 400'

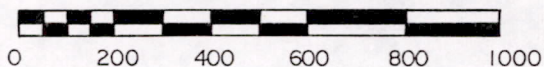

SEE REVERSE SIDE FOR DESCRIPTIONS

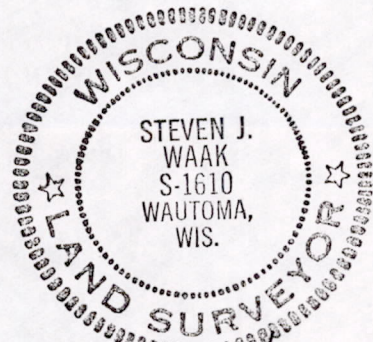

Steven J. Waak

11/9/85

POS 32.200721001

DESCRIPTION - PARCEL "A"

A PARCEL OF LAND BEING THE NORTH $\frac{1}{2}$ OF THE SOUTHWEST $\frac{1}{4}$ OF THE NORTHWEST $\frac{1}{4}$, AND BEING THE NORTH $\frac{1}{2}$ OF THE SOUTHEAST $\frac{1}{4}$ OF THE NORTHWEST $\frac{1}{4}$ OF SECTION 32, T. 20 N., R. 7 E., TOWN OF LEOLA, ADAMS COUNTY, WISCONSIN, AND MORE PARTICULARLY DESCRIBED AS FOLLOWS:

COMMENCING AT THE SOUTHWEST CORNER OF THE NORTHWEST $\frac{1}{4}$ OF SAID SECTION 32; THENCE N00°26'39"W ALONG THE WEST LINE OF SAID NORTHWEST $\frac{1}{4}$, A DISTANCE OF 661.46' TO THE POINT OF BEGINNING; THENCE CONTINUING N00°26'39"W ALONG SAID WEST LINE, A DISTANCE OF 661.46' TO THE NORTHWEST CORNER OF THE SOUTHWEST $\frac{1}{4}$ OF SAID NORTHWEST $\frac{1}{4}$; THENCE N89°38'30"E, ALONG THE NORTH LINE OF SAID SOUTHWEST $\frac{1}{4}$ OF THE NORTHWEST $\frac{1}{4}$, AND ALONG THE NORTH LINE OF THE SOUTHEAST $\frac{1}{4}$ OF THE NORTHWEST $\frac{1}{4}$, A DISTANCE OF 2703.91' TO THE EAST LINE OF THE FOREMENTIONED NORTHWEST $\frac{1}{4}$; THENCE S00°13'31"W ALONG SAID EAST LINE, A DISTANCE OF 665.83'; THENCE S89°44'01"W, A DISTANCE OF 2696.14' TO THE POINT OF BEGINNING. SAID DESCRIBED PARCEL CONTAINS 41.13 ACRES OF LAND, MORE OR LESS, LESS THEREFROM THOSE LANDS DEDICATED TO THE PUBLIC AS ROAD RIGHT OF WAY FOR "6TH AVENUE".

DESCRIPTION - PARCEL "B"

A PARCEL OF LAND BEING THE SOUTH $\frac{1}{2}$ OF THE SOUTHWEST $\frac{1}{4}$ OF THE NORTHWEST $\frac{1}{4}$, AND BEING THE SOUTH $\frac{1}{2}$ OF THE SOUTHEAST $\frac{1}{4}$ OF THE NORTHWEST $\frac{1}{4}$ OF SECTION 32, T. 20 N., R. 7 E., TOWN OF LEOLA, ADAMS COUNTY, WISCONSIN, AND MORE PARTICULARLY DESCRIBED AS FOLLOWS:

COMMENCING AT THE SOUTHWEST CORNER OF THE NORTHWEST $\frac{1}{4}$ OF SAID SECTION 32, WITH SAID POINT OF COMMENCEMENT ALSO BEING THE POINT OF BEGINNING OF THIS DESCRIPTION; THENCE N00°26'39"W ALONG THE WEST LINE OF SAID NORTHWEST $\frac{1}{4}$, A DISTANCE OF 661.46'; THENCE N89°44'01"E, A DISTANCE OF 2696.14' TO A POINT ON THE EAST LINE OF THE FOREMENTIONED NORTHWEST $\frac{1}{4}$; THENCE S00°13'31"W ALONG SAID EAST LINE, A DISTANCE OF 665.83' TO THE SOUTHEAST CORNER OF SAID NORTHWEST $\frac{1}{4}$; THENCE S89°49'35"W ALONG THE SOUTH LINE OF SAID NORTHWEST $\frac{1}{4}$, A DISTANCE OF 2688.38' TO THE POINT OF BEGINNING. SAID DESCRIBED PARCEL CONTAINS 41.02 ACRES OF LAND, MORE OR LESS, LESS THEREFROM THOSE LANDS DEDICATED TO THE PUBLIC AS ROAD RIGHT OF WAY FOR "6TH AVENUE".

STEVEN J. WAAK R.L.S. #1610
SHARA LAND SURVEYING
454 E. VALLEY VIEW DRIVE
P.O. BOX 34
WAUTOMA, WIS. 54982

1/19/85
DATE

