

PLAT OF SURVEY

PLAT OF SURVEY BEING ALL OF THE SOUTHWEST 1/4 OF THE SOUTHWEST 1/4, ALL OF THE SOUTHEAST 1/4 OF THE SOUTHWEST 1/4, AND ALL OF THE SOUTHWEST 1/4 OF THE SOUTHEAST 1/4, ALL IN SECTION 32, TOWN 20 NORTH, RANGE 7 EAST, TOWN OF LEOLA, ADAMS COUNTY, WISCONSIN

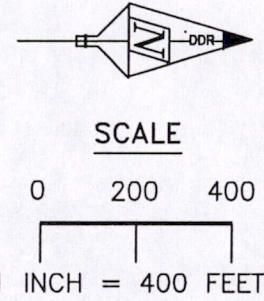
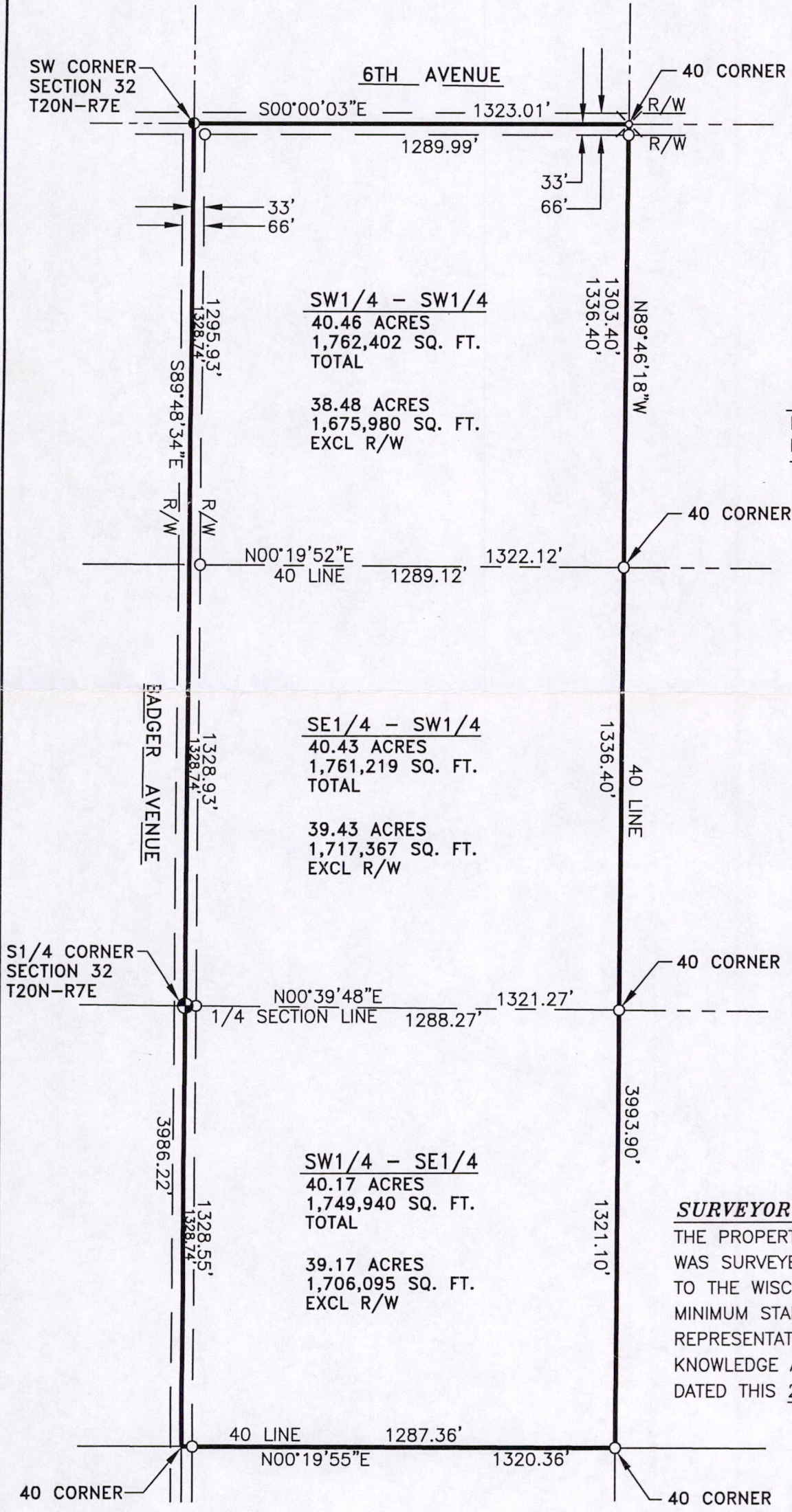

BASE FOR BEARINGS
 BEARINGS REFERENCED TO THE SOUTH LINE OF SECTION 32, T20N-R7E, ASSUMED TO BEAR S89°48'34"E.

- LEGEND**
- 1"x18" IRON PIPE SET [1.68 LBS/FT]
 - ⊗ PK NAIL SET
 - PK NAIL FOUND
 - ⊕ HARRISON MONUMENT

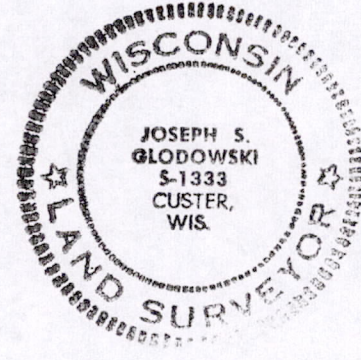

SURVEYOR'S CERTIFICATE
 THE PROPERTY AS SHOWN AND DESCRIBED ON THIS MAP WAS SURVEYED UNDER MY DIRECTION AND CONTROL ACCORDING TO THE WISCONSIN ADMINISTRATIVE CODE, CHAPTER A-E7 OF MINIMUM STANDARDS FOR PROPERTY SURVEYS AND IS A CORRECT REPRESENTATION OF SAID SURVEY, TO THE BEST OF MY KNOWLEDGE AND BELIEF.
 DATED THIS 26TH DAY OF SEPTEMBER, 2002.

Joseph S. Glodowski
 JOSEPH S. GLODOWSKI, RLS-1333
 REGISTERED LAND SURVEYOR

POS32200731001

THIS INSTRUMENT DRAFTED BY: DALE D. ROSICKY
GLODOWSKI ROSICKY LAND SURVEYING, INC.

2925 POST ROAD
STEVENS POINT, WI 54481
715-342-9649