



**TRANSPORTATION • MUNICIPAL • REMEDIATION  
DEVELOPMENT • ENVIRONMENTAL**

307 Main Street P.O.Box 349 Friendship, WI 53934-0349  
608-339-3808 Fax: 608-339-8078

**PROFESSIONAL SERVICES** © 2002 MSA Professional Services, Inc.

:PREPARED FOR:

BILL HUMPHREY  
8686 AQUA DRIVE  
NEKOOSA, WI.

FIELD BOOK # AF 98

PROJECT # 333791

DRAWN BY: JAS

PAGES # 65

PAGE: 1 OF 1

CHECKED BY: GPR

**PLAT OF SURVEY**

PART OF THE NORTHEAST QUARTER OF  
SECTION 33, TOWNSHIP 20 NORTH, RANGE 7 EAST, TOWN OF LEOLA,  
ADAMS COUNTY, WISCONSIN.

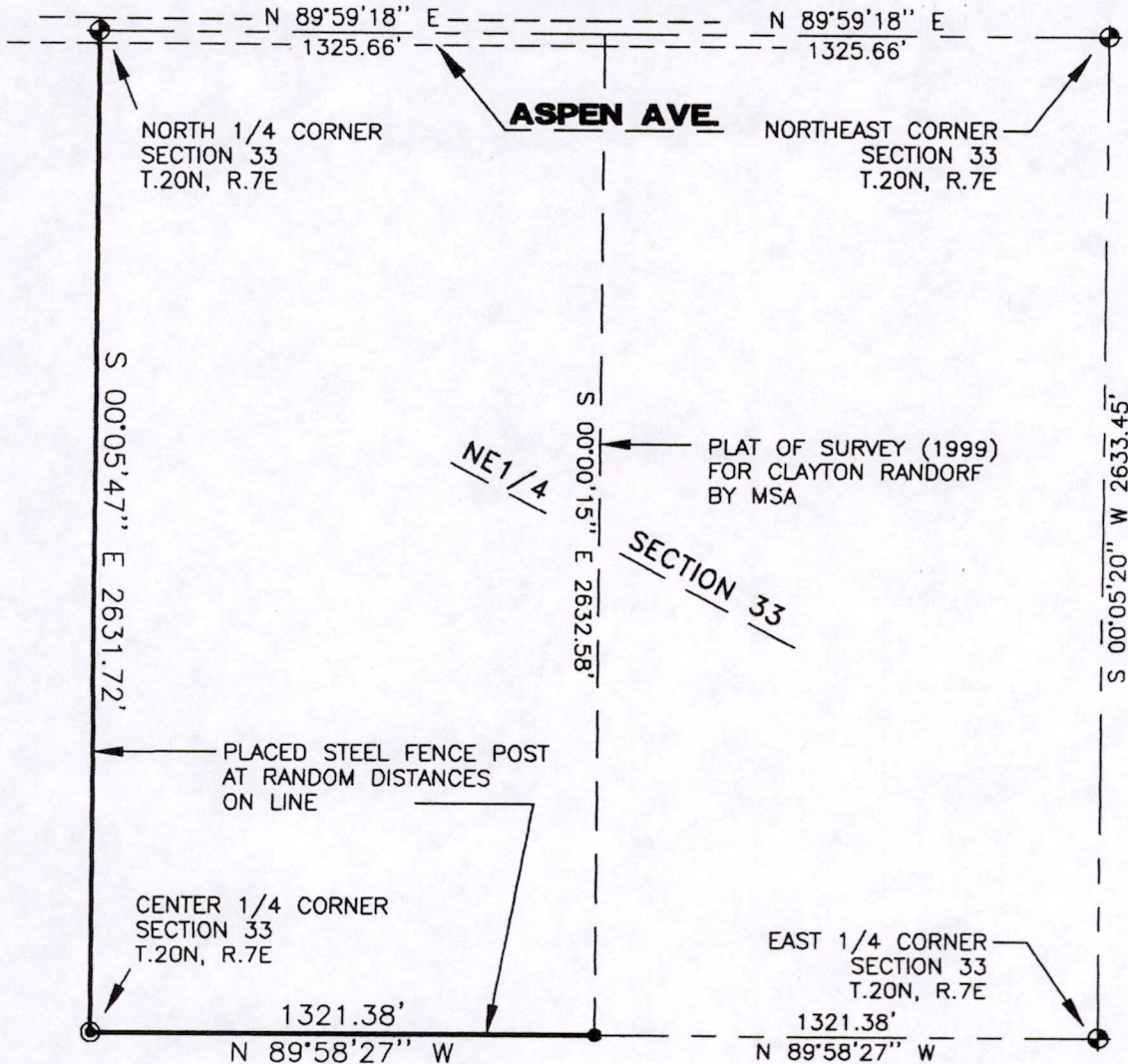

**LEGEND**

- ⊕ - HARRISON MONUMENT, FD.
- ⊙ - 1-1/4" X 30" IRON ROD  
4.17 #/FT., PLACED
- - 3/4" IRON ROD, FOUND

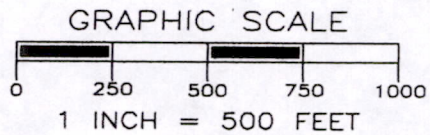

THE NORTH LINE OF THE NE 1/4 OF SECTION 33-20-7  
WAS ASSIGNED A BEARING OF N89°59'18"E AS THE  
BASIS OF BEARINGS ON THIS MAP.

I, GREGORY P. RHINEHART, REGISTERED LAND SURVEYOR, HEREBY CERTIFY TO MY CLIENT(S) THAT I HAVE SURVEYED AND MAPPED THE PROPERTY SHOWN UPON THIS PLAT AND THAT THE WITHIN PLAT IS A TRUE AND CORRECT REPRESENTATION OF THE BOUNDARIES OF THE LAND SURVEYED, TO THE BEST OF MY KNOWLEDGE AND BELIEF.

*Gregory P. Rhinehart*  
GREGORY P. RHINEHART  
3/28/02  
IF THE SURVEYOR'S SEAL IS NOT  
RED IN COLOR, THIS MAP IS A COPY  
AND SHOULD BE ASSUMED TO CONTAIN  
UNAUTHORIZED ALTERATIONS. THE  
CERTIFICATION DOES NOT APPLY TO  
COPIES.

Pos 33200711001