



**TRANSPORTATION • MUNICIPAL • REMEDIATION  
DEVELOPMENT • ENVIRONMENTAL**

307 Main Street P.O.Box 349 Friendship, WI 53934-0349  
608-339-3808 Fax: 608-339-8078

**PROFESSIONAL SERVICES** © 1999 MSA Professional Services, Inc.

:PREPARED FOR:

CLAYTON RANDORF  
411 ASPEN AVENUE  
HANCOCK, WI 54943

FIELD BOOK # AF 77

PROJECT # 332994

DRAWN BY: GPR

PAGES # 84

PAGE: 1 OF 1

CHECKED BY: SJS

### PLAT OF SURVEY

THE WEST LINE OF THE NORTHEAST QUARTER OF THE NORTHEAST QUARTER  
AND THE WEST LINE OF THE SOUTHEAST QUARTER OF THE NORTHEAST QUARTER  
SECTION 33, TOWNSHIP 20 NORTH, RANGE 7 EAST, TOWN OF LEOLA,  
ADAMS COUNTY, WISCONSIN.

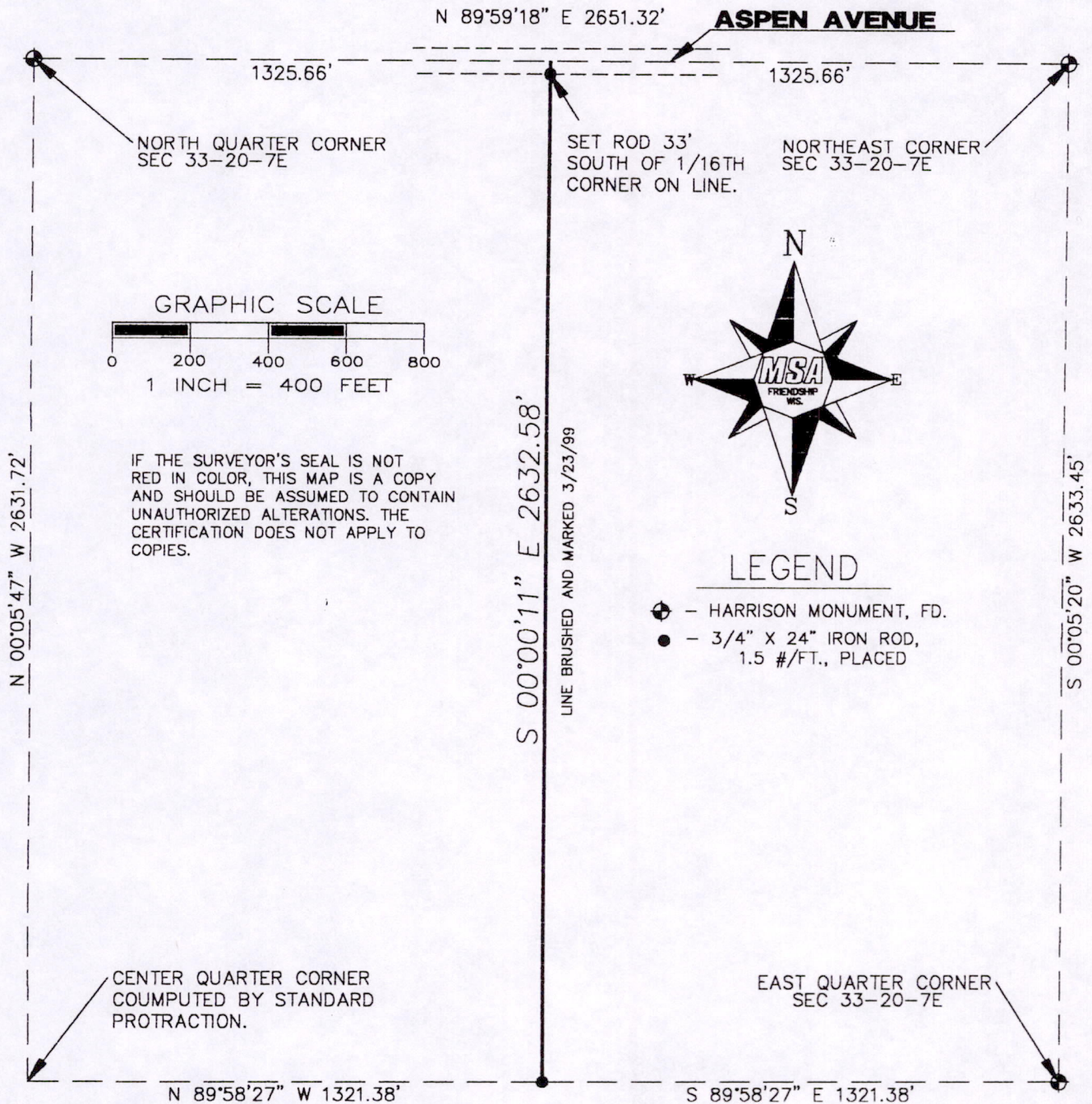

IF THE SURVEYOR'S SEAL IS NOT RED IN COLOR, THIS MAP IS A COPY AND SHOULD BE ASSUMED TO CONTAIN UNAUTHORIZED ALTERATIONS. THE CERTIFICATION DOES NOT APPLY TO COPIES.

I, GREGORY P. RHINEHART, REGISTERED LAND SURVEYOR, HEREBY CERTIFY TO MY CLIENT(S) THAT I HAVE SURVEYED AND MAPPED THE PROPERTY SHOWN UPON THIS PLAT AND THAT THE WITHIN PLAT IS A TRUE AND CORRECT REPRESENTATION OF THE BOUNDARIES OF THE LAND SURVEYED, TO THE BEST OF MY KNOWLEDGE AND BELIEF.

*Gregory P. Rhinehart*  
GREGORY P. RHINEHART

POS 332007#002

4/16/99