

PLAT OF SURVEY

THE NORTHEAST QUARTER AND THE SOUTHEAST QUARTER OF THE SOUTHWEST QUARTER
SECTION 33, TOWNSHIP 20 NORTH, RANGE 7 EAST, TOWN OF LEOLA,
ADAMS COUNTY, WISCONSIN

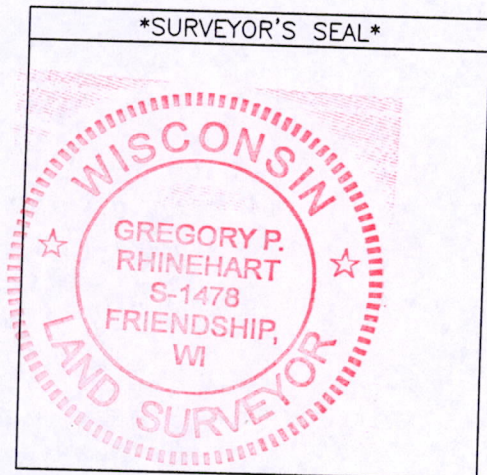
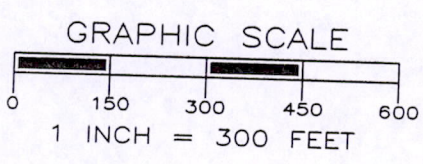
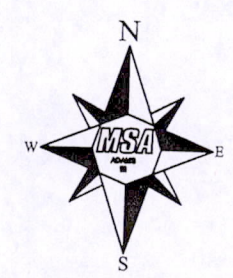
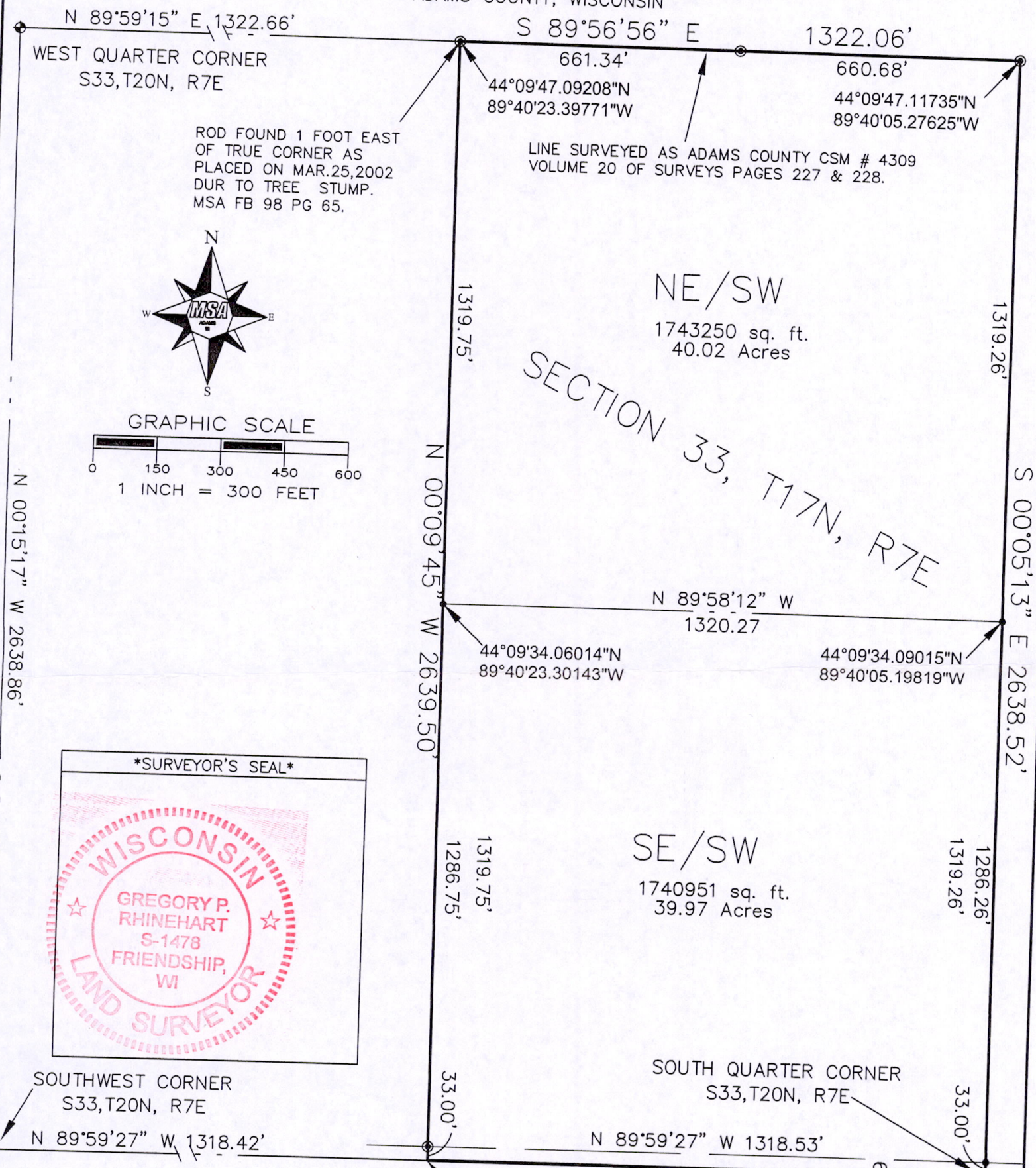

- LEGEND**
- ⊕ - HARRISON MONUMENT, FD.
 - ⊙ - 3/4" IRON ROD, FOUND
 - - 3/4" X 18" IRON ROD, 1.5 #/FT., PLACED

THE WEST LINE OF THE SW 1/4 OF SECTION 33-20 07E WAS ASSIGNED A BEARING OF N00°15'17"W AS THE BASIS OF BEARINGS ON THIS MAP.

Gregory P. Rhinehart 5/7/08
MSA PROFESSIONAL SERVICES
GREGORY P. RHINEHART, REGISTERED LAND SURVEYOR, S-1478 DATE

NOTE: IF THE SURVEYOR'S SEAL IS NOT RED IN COLOR, THE SURVEY IS A COPY AND SHOULD BE ASSUMED TO CONTAIN UNAUTHORIZED ALTERATIONS. THE CERTIFICATION CONTAINED ON THIS DOCUMENT SHALL NOT APPLY TO COPIES.



TRANSPORTATION • MUNICIPAL DEVELOPMENT • ENVIRONMENTAL
301 South Main Street Adams, WI 53910
608-339-3808 Fax: 608-339-8078
Web Address: www.msa-ps.com
© MSA PROFESSIONAL SERVICES

PROJECT No. 335124	FIELD BOOK No. FILE PAGE	PLAT OF SURVEY FOR MARK LINDNER 3993 PATRICIA LANE RICHFIELD, WI 53076
SHEET 1 of 1	DRAWN BY: GPR	
	CHECKED BY: SJS	

Pos 33200731001