

PLAT OF SURVEY

THE SOUTHWEST 1/4 OF THE NORTHWEST 1/4 OF SECTION 34, TOWNSHIP 20 NORTH, RANGE 7 EAST, TOWN OF LEOLA, ADAMS COUNTY, WISCONSIN.

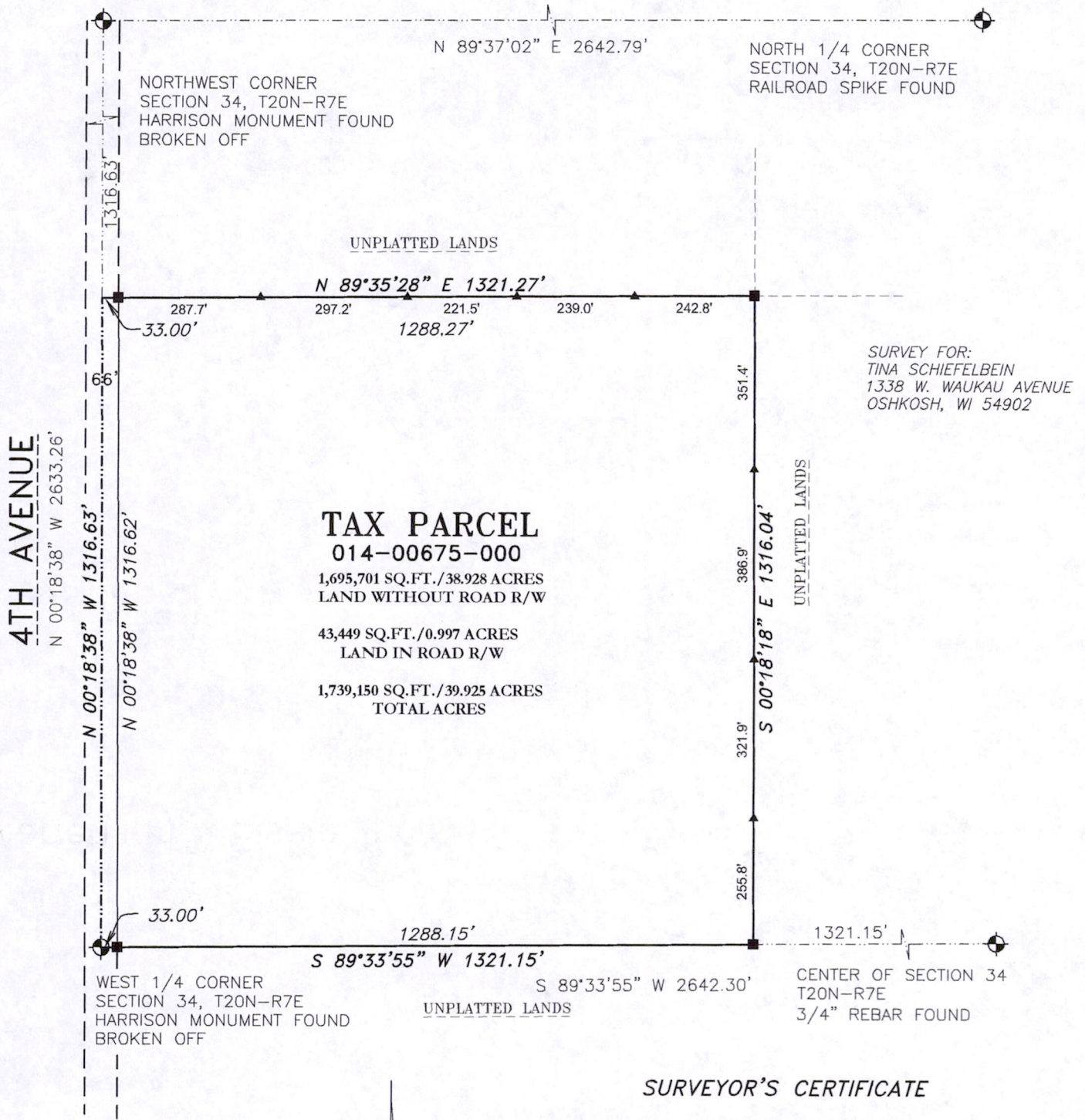

TAX PARCEL

014-00675-000
 1,695,701 SQ.FT./38.928 ACRES
 LAND WITHOUT ROAD R/W
 43,449 SQ.FT./0.997 ACRES
 LAND IN ROAD R/W
 1,739,150 SQ.FT./39.925 ACRES
 TOTAL ACRES

SURVEY FOR:
 TINA SCHIEFELBEIN
 1338 W. WAUKAU AVENUE
 OSHKOSH, WI 54902

BEARINGS ARE REFERENCED TO THE WEST
 LINE OF THE WEST 1/4, SECTION 34,
 ASSUMED TO BEAR N 00°18'38" W

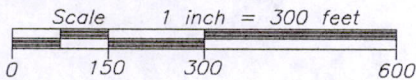

SURVEYOR'S CERTIFICATE

I hereby certify that I have surveyed the property as shown, according to official records and that the plat above drawn is an accurate and correct representation of said survey.

James E. Smith *OCT 2, 2015*
 Wisconsin Professional Land Surveyor Date

LEGEND

- 1-1/4" O.D. IRON PIPE SET, 18" LONG, WEIGHING 1.130 LBS. PER LIN. FOOT
- ▲ 60D SURVEY SPIKE SET
- 3/4" REBAR FOUND
- ⊕ GOVERNMENT CORNER FOUND

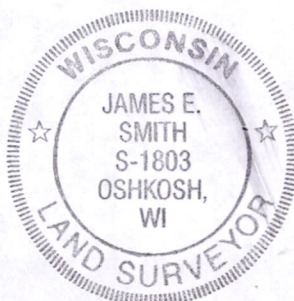

Martenson & Eisele, Inc.

109 West Main Street
 Omro, WI 54963
 www.martenson-eisele.com
 P 920.685.6240 F 920.685.6340

Planning
 Environmental
 Surveying
 Engineering
 Architecture

PROJECT NO. 0-1988-001

FILE 1988001POS.DWG

THIS INSTRUMENT WAS DRAFTED BY: DSL

POS34200721001